THE DAILY AGE IS THE ONLY NEWSPAPER IN COSHOCTON COUNTY WITH ITS OWN TELEGRAPH NEWS FRANCHISE

No. 182, either telephone, calls The Age. A messenger will answer your want ad order.

COSHOCTON DAILY AGE.

Weather: Snow Tonight and Wednesday

VOL. 15. No. 144. TUESDAY COSHOCTON DECEMBER 22, 1908. TUESDAY TWO CENTS

National Park Seminary Girls Declare Story Is True That Roosevelt Lost His Temper At Riding Party

CHARGED WITH AN AWFUL CRIME

Earl Gilmore Held By Police On Affidavit Of Italian Woman

Earl Gilmore, 19, lies in the city prison charged with committing an assault upon Mrs. Mike Mercurio in her home in the Weaver building on North Third street Monday evening about 7:30 o'clock. It is alleged that he has been pursuing her and trying to force his attentions upon her ever since and even before her marriage

Mrs. Mercurio is confined to her bed and too ill to apear against her assailant, who was arrested by Officer Courtright Tuesday noon. She signed the affidavit while in bed and is positive of the identity of the man who committed the alleged crime.

Grabbed Her

She stated to the officers that she was sitting in a chair in her bedroom reading, her husband being away from home, when Gilmore who is employed at Burklew's livery barn came in and grabbed hold of her from behind without saying a word.

She struggled from his grasp and could tell by the smallness of his wrist that it was not her husband. She fought with all her might and Gilmore, she says, finally gave up and escaped.

Has Annoyed Her

The story of how Mrs. Mercurio has been annoyed for many months was told in The Age a short time ago, without any names. Mr. Mercurio threatened on one occasion to give Gilmore a good beating but was persuaded to let the law take its course. He intends to prosecute the case to the limit.

Denies the Story

Gilmore denies his guilt but he will probably be bound over to the grand jury by Mayor Hamilton and unless he can secure bail he will spend Christmas, New Year's and Washington's birthday in the county jail.

No Age Xmas

There will be no issue of The Daily Age Friday, Dec. 25, because of Christmas.

Garfield Disclaims Being a Dark Nag

[Associated Dailies Telegram]

Washington, Dec. 22. — Secretary Garfield of the interior department denied that he is to be run as a "dark horse" in the Ohio senatorial contest.

"My name may have been mentioned," he said, "in the same way that many other names have been mentioned, without any foundation for the rumor that the name has been considered seriously. I have heard of no effort being made to put my name in nomination. The situation in Ohio is peculiar, and I believe that there is real doubt as to who will win out. In the northern part of the state the friends of Mr. Burton declare with assurance that he will win, while Mr. Taft's friends in the southern part of the state are equally sure that he will be the winner."

Taft Favors Open Caucus.

Columbus, O., Dec. 22.—Charles P Taft made a statement in which he declared himself in favor of an open caucus on the senatorial question. e said he not only favored an open vote, but also a public caucus, subject to stenographic report for publication, if desired. Other senatorial candidates are believed to be in opposition to an open caucus.

NEWMAN RESIGNS AS HEAD OF N. Y. C.

NEW YORK, Dec. 22—W. H. Newman has resigned as president of the New York Central to take effect Feb. 1st.

White Xmas Sure

Tom Page, the weather prophet, is convinced of the fact that it will snow for Christmas. Mr. Page says that it wil be warmer Wednesday and Thursday and that a white Xmas is a sure thing.

Senator Knox, New Secretary Of State; Mrs. Knox And Their Country Home

Senator Philander Chas Knox of Pennsylvania who has accepted the office of secretary of state to succeed Elihu Root in the Taft cabinet, was born in Brownsville, Pa., on May 6, 1853, and was graduated from Mount Union college Alliance, O., in 1872. He engaged in the practice of law in 1876 and soon became one of the most distinguished and successful practitioners at the Pennsylvania bar. He was made attorney general by Mr. McKinley, on April 9, 1901, and remained in the cabinet under Mr. Roosevelt until June, 1904, when he resigned to accept vacancy in the United States senate caused by the death of Senator Quay. Mr. Knox was elected to the senate in January 1905, for the term ending March 3, 1911. The fact that he is to leave the senate for the cabinet has already caused activity among senatorial aspirants in Pennsylvania. Among those who are talked of as candidates for Senator Knox's toga are George T. Oliver, millionaire iron manufacturer and newspaper publisher; Henry C. Frick, George F. Huff, John Dalzel, Joseph Y. Thompson, Judge John P. Elkin and Martin E. Olmstead. The accompanying cut contains a photograph of the Knox county home at historic Valley Forge. Senator Knox and Dr. E. C. Carr of Coshocton were class mates in college.

ANGRY AT THEM FOR PASSING ON ROAD

Miss Marie Hay, Who Is Pupil There Says Young Ladies Were Enraged At Action

Is it a crime to pass the president of the United States on the highway instead of keeping a respectful distance to the rear?

For several days the big city papers have been filled with a story to the effect that President Roosevelt very caustically censured a number of young ladies from National Park Seminary, near Washington, because when horseback riding, they had the temerity to whip up and pass him on the road. The story sounded so absurd that The Age refrained from printing it.

Says it is True

Actual proof of at least part of the story however is at hand. Miss Marie Hay, of this city, arrived home Monday night from National Park, and when questioned by an Age reporter, said that it was an absolute fact that Pres. Roosevelt had behaved very ugly because some of her school friends had passed him on the road.

Heard Girls Relate It

"I was not one of the party myself," said Miss Hay, "but the girls were terribly incensed when they came in from their ride and the matter soread like wildfire. I personally know the girls and know they would not prevaricate about the matter. Beside they all tell the same story, and the teacher with them corroborates it. They were out riding and were in a hurry to get back for dinner as the rules are very strict. They cantered around a gentleman and two ladies, just as they would any one who was not going as fast as they wanted to. The people they passed were Pres. Roosevelt, his wife and daughter Ethel.

A San Juan Charge

"They had gone by but a little way when Mr. Roosevelt galloped after them and rushed his horse so rudely right in among them that he almost unseated the teacher, Miss Townsend and indeed did knock her foot from her stirrup. He asked very roughly if they knew who they had galloped past, and they simply said that they knew who it was, and then rode on home.

Miss Hay said she did not know whether the reports that Ethel Roosevelt also bristled up and got sassy, or that Mr Roosevelt had struck one of the girl's horses with his riding whip, were true or not; but that she did know it was true he had been angry because the party had ridden past him.

Marion Girl in Party

Miss Ruth Fisher, a Marion girl, was one of the party and according to a dispatch from Marion she relates that Mr Roosevelt called them down unmercifully and struck the horse ridden by Miss Margaret Kurstead of St. Louis a vicious blow, the horse almost throwing her. She relates that the only thing they did was to ride around and past the president and his family who were cantering slowly, and that the daughter, Ethel was even more caustic in her remark than her distinguished father.

OLD CHUMS MEET AND FIND BOTH SMITTEN

Two former schoolmates, John Houabarger, of Crawford township, and C. Vance Croy, of Washington township, met in Coshocton Tuesday morning for the first time in several years and they exchanged several broad smiles when they found that both were in town on the same mission to procure a marriage license.

Mr. Croy had won the heart and hand of Miss Minnie Dickerson, a charming young lady of the Cooperdale neighborhood, who has been a stenographer and is now in Columbus, where the wedding will be solmnized this evening.

Mr. Houabarger will lead to the alter Miss Amanda Scherrer, one of Crawford township's most popular and most highly respected young ladies. The wedding is to take place tomorrow, probably at the home of the bride.

The two young men are well known in their respective communities. They attended school together in Fresno several years ago. Another coincidence about the wedding is the fact that both brides and both grooms are 23 years of age.

AGED MAN IS SUDDENLY UNCONSCIOUS AT DINNER

As James Passmore, 75, was dining at the Taylor restaurant Tuesday noon he collapsed in a heap, face downward on the table.

Mr. Taylor thinking he was sleepy tried to rouse him, and when his efforts to awake him failed he thought he was dead.

He carried him to a couch in the kitchen Mrs Taylor attending him while Dr L. C. McCurdy was called. Nitroglycerine was injected and the heart soon began to flutter a little.

He is still in a semi-conscious and critical condition. His wife is at present confined to their home on Eleventh street ill with complications of old age. Mr Passmore is a very wealthy and retired farmer. He owns extensive lands in the vicinity of the Six Mile run.

PITTSBURG, Dec 22—Director of Public Safety Lange has demanded the resignation of Edwin McGough, captain of detectives. Charges are withheld.

INSPECTOR ENFORCES CHILD-LABOR LAW

Miss Mary McClure state inspector of factories and work shops, was making the rounds of the stores Tuesday morning, enforcing the 16 year law in regard to working after 6 o'clock. About eight or ten girls in the retail stores will be compelled to quit work at 6 o'clock but will continue to work the rest of the week till the time, and in some cases will receive full pay.

The Pennsy freight depot was moved 16.4 feet east. The building will now be jacked up and the tracks placed south. The building moves at the rate of 18 inches for every seven minutes. The structure weighs 1250 tons.

Fire Makes Family Almost Destitute

A fire that brought destitution, sorrow, and hunger upon a family struggling to keep the wolf from the door occurred at p. m. Monday on North Fifth street.

In a humble cottage along the railroad, Anson Smith, his wife and little family live. Smith is unable to work, on account of an accident which befell him about two years ago and with his family has been merely existing since. About three weeks ago Mr. Smith and his family moved from Water street to North Fifth, the property of Maro Smith, Anson's brother. Here he has been living as best he can, his brother donating the rent.

The fire simply gutted the house and ruined what little of this world's goods they had. The roof and flue were a roaring furnace of fire and much water and chemicals had to be thrown by the department before the fire was gotten under control.

Every year Joe Clark's Sunday school class takes up a collection at Xmas time and donates the money or other necessities to some worthy, needy soul. Last Sunday morning the collection was taken and was to be donated to Anson Smith. The members had planned to send him 50 bushels of coal while every one had volunteered to send something; some a sack of flour, others a ham. Probably such a cruel misfortune befalling the family at such time will cause some to give more than they intended. The case is another one of terrible destitution. At the time of the moving of the Smith family to the property on Fifth street the house caught fire. Chas. King and three of the foundrymen from Kings' foundry rushed over and quickly extinguished the blaze.

COSHOCTON'S SWEET TOOTH

Coshocton has a very sweet tooth—the great amount of candy received and sold by the confectioners emphasizes the fact.

33050 pounds of candies or more than 16 1-2 tons has been bought and is being sold in the candy stores of the town this Christmas. Candies ranging from eight to eighty cents a pound is represented in this mountain of sweets, representing a value in tough figures of $11,597.50.

Nuts and oranges also were bought in large quantities and soar into the hundreds of dollars in value. Santa has warehouses stored with sweets in every city that compare favorably with Coshocton's and there is positive assurance that all the candies and nuts asked for by the boys and girls in their letters to Santa may be filled.

MAKE SMITH MARKET MASTER

Hugh Gamble started a commendable movement Tuesday morning. Learning that a new marketmaster may be appointed by the board of public service he at once thought of Anson Smith, the unfortunate man who was burned out last night and who was badly burned at the piano factory some time ago. Mr. Gamble soon found one of the members of the board of public service and suggested that Mr. Smith be considered for the place arguing that he would be a good man to take care of the market and that the board would be doing a good act by appointing him. The revision of the market ordinance comes up at the council meeting tonight.

MAYOR MAKES QUICK WORK OF PELT THIEF

For stealing a foxtail beef which he sold for $5.12, James Lanham, of Conesville is at work in the Columbus "works" today on the charge of burglary. He confesses to having stolen the hide from Wm. Abel, the Conesville butcher, about 5:30 Monday evening taking it from a room in the rear of the meat shop.

Lanham jumped on No. 12 and arrived in Coshocton at 6:17. He went straight to a local fur house and sold the hide. The proprietor suspected something right away and at once notified the police. Lieut. Johnson and Officer Fretague telephoned Abel who looked in the store house and found a pelt missing. After chasing Lanham about four blocks in Coshocton, the two officers landed him in the city prison where he spent the night.

Tuesday morning Lanham told Mayor Hamilton he wanted to be honest and made a clean breast of the whole affair. He did not seem to realize the inconsistency of trying to be an "honest thief."

Solicitor Williams prepared an affidavit charging Lanham with burglary and he was arraigned before Mayor Hamilton.

Lanham pleaded guilty. He was fined $150 and sentenced to 30 days in the Columbus workhouse, the fine and cost to be worked out at 60 cents per day. This will keep him there about 10 months. He was taken over at noon.

Grape Juice Tangles Them After Four Long Months

Chas. Wilson, Sam Miller and Chas Miller are confined to the county jail charged with stealing grape juice from a Pennsy freight car at Conesville last August. Officer Doney has been trying to round them up ever since the robbery. The two Millers have been staying in Newark and Officer Doney getting a tip as to their whereabouts went down; assisted by the Newark blue coats they were captured along with Wilson and brought to Coshocton. Wilson when arraigned in Squire Wimmer's court Tuesday morning failed to plead guilty and was taken to jail to await trial. The Millers have not been arraigned.

CAPTAINS CHOSEN FOR ROSCOE SHOOT

Mayor W. H. Foster and Chas Starkey have been elected captains of the two teams of marksmen who are to test their marksmanship in the Roscoe town hall Christmas day from 8 a. m. to 4 p. m., the winning team to be treated to an oyster supper on New Year's Eve. There are forty men on each side, the names being drawn from a hat to determine which side they shall be on.

WEST BEDFORD TO HAVE XMAS CONTEST

West Bedford is laying great plans for a very interesting concert to be held in the M. E. church of that place Friday night. Recitations, vocal and instrumental music the latter to be furnished by a brass quartet and a cartoonist Edlyn Bargelt will furnish the amusement for the evening.

Trains Late

Christmas trade delayed Trains 10 and 6 today each 20 minutes.

NewspaperARCHIVE®
NewspaperARCHIVE®

We Invite Your Attention

to the following ... for you to do business with THE COSHOCTON NATIONAL BANK.

Because, it is a strong, safe institution, chartered by the United States Government, and under Government supervision.

Because, its officers and directors are among the safest and most conservative business men in this community. It officers have had years of experience in the banking business.

Because, this bank studies the needs of its customers and properly takes care of them, whether their business is large or small; no business too large for us to handle, none too small to receive our closest attention.

Because, systematic saving pays. A deposit account encourages saving. This bank receives deposits from $1 up.

Because, this bank always has money to loan on approved security, in any amount and at any time.

Because, its dealings with ALL CUSTOMERS ARE ALWAYS CONFIDENTIAL, and it is always ready to assist and advise.

M. Q. Baker, Pres't.
T. L. Montgomery, Cashier
M. B. Smith, Assist. Cashier

7000 Lbs.
Of Xmas Candy At 7c a lb.
or 3 lbs. for 20c.

Hard Candies—8c lb., 4 lbs., 30 cents

Chocolates and Bon-Bons—15c lbs., 2 lbs. for 25c.

Best Candies in the city and at the lowest prices

Best mixed nuts, guaranteed fresh, 15c lb, 2 lbs. for 25c.

4,000 lbs. of English Walnuts to sell at 18c lb. or 2 lbs for 35 cents

Almonds.....18c lb
Dates.....8c lb
Figs.....10c lb
Cocoanuts, large size, 10c
Cocoanuts, small size.....5c
Big Baldwin Apples, ..40c peck
California Navel Oranges .....20c and 30c dozen
Florida Oranges, 20 and 30c doz
Tangerine Oranges, ..25c doz.
Large Grape Fruit, ...10c each or 3 for 25c
Malaga Grapes.....20c lb
Bananas (large fruit) .....10 and 15 c doz.
Crisp Fresh Celery
Imported Olive Oil, in quarts, half gallons and gallons
Cranberries
A good 5c cigar, 25 in box, 50c
A good 5c cigar, 12 in box, 25c
A good cigar, 25 in box....40c
Pipes, chewing and smoking tobacco at the lowest prices in the city
Oysters, 30c qt.
Fresh Milk at all times

Joe Pash,
240 Main Street.

Lamberson and Herbig FOR
RELIABLE INSURANCE
Plate Glass, Accident, Liability, Life and Fire.
Over Smith's Drug Store

Chas. W. Loos
REAL ESTATE AND INSURANCE
New Rodgers Building
Corner Sixth and Main Sts.
Bell phone, Office No. 573
Residence both phones, No. 60

SEE **D. D. BOYD**
For bargains in lots, houses and land.
Phone 213.
Residence—127 Park avenue

CASTRO CABINET DOWN AND OUT

Gomez Heads Clamor For Change in Government.

EXPECT NEW ORDER TO FOLLOW

Departure of President For Europe Was Signal For Rioting and Disorder Among Dissatisfied Factions and Prompt Action Was Necessary to Prevent Active Eruption of Revolutionary Forces—Uncle Sam Sees Chance For Renewal of Relations.

Port of Spain, Trinidad, Dec. 22.—A new cabinet has been established by Vice President Gomez, to whom President Castro entrusted the reins of government before his departure for Europe.

He has replaced the old ministry, the leader of which was Dr. Jose De Jesus Paul, the minister of foreign affairs, who has been the one figure outside of Castro himself in the negotiations that culminated in the ousting of Minister De Reus and the severance of diplomatic relations with Holland, with a new body of men who represent various factions in the state and who have figured prominently in various ways in the political history of the country.

Secret advices received here from Caracas, where the strictest censorship is being observed, indicate that the whole of Venezuela has been in a ferment ever since President Castro sailed, and the crisis was reached a few days ago when it became necessary for Acting President Gomez to take decisive steps, which he did by eliminating from his cabinet those who were closely affiliated with the Castro rule and under the Castro domination.

The revolutionary factions, which gained strength with every hour of Castro's absence, played a prominent part in the demonstrations against the absent president, which took the form of rioting and incendiarism.

The establishment of a new government in Venezuela has been expected daily, and it is probable that it was the outcome of the anti-Castro, anti-Gomez demonstrations.

MAY MEAN RECONCILIATION

Washington Officials Pleased at News From Venezuela.

Washington, Dec. 22.—That a new cabinet in Venezuela may have an important bearing on the relations of that country with the United States is the opinion of the state department officials who read the dispatches from Port of Spain telling of the appointments of Vice President Gomez.

This depends, however, on the constitution of the new body and whether the vice president and the element composing it are willing and anxious to resume diplomatic negotiation with the United States. The elimination from the new cabinet of those who were closely affiliated with the Castro rule is gratifying to the officials here, who hope that under the new order of things some progress may be made towards the adjudication of the claims of the United States against Venezuela, which have been pending for so long a time.

Conspirators Shot.

Willemstad, Curacao, Dec. 22.—Letters received here tell of the discovery of a plot to assassinate General Bello, commander of Fort San Carlos, at Maracaibo. The conspirators were captured and shot.

Sail Under Sealed Orders.

Norfolk, Va., Dec. 22.—The cruiser North Carolina accompanied the battleship Maine, which sailed from Hampton Roads, both under sealed orders. The destination of neither vessel is known, and it is believed here that both are bound for Venezuelan waters. The North Carolina, with the Montana, has been assigned to convey President-elect Taft to Panama on Jan. 25.

Rubber Stamps and Seals at The Age office.

READERS SHOULD KNOW OF THIS

Relieves Rheumatism Aad Anyone Can Easily Mix It At Home.

Cut this out and put in some safe place, for it is valuable and worth more than anything else in the world if you should have an attack of rheumatism or bladder trouble or any derangement of the kidneys whatever.

The prescription is simple and can be made up by anyone at home. The ingredients can be had at any good prescription pharmacy and all that is necessary is to shake them well in a bottle.

Here it is: Fluid extract dandelion, one-half ounce; compound Kargon, one ounce; compound syrup of sarsaparilla, three ounces.

Take a teaspoonful after each meal and at bedtime. A few doses is said to relieve almost any case of bladder trouble, frequent urination, pain and scalding, weakness and backache, pain above the kidneys, etc. It is now claimed to be the method of curing chronic rheumatism, because of its direct and positive action upon the eliminative tissues of the kidneys. It gives them life and power to sift and strain the poisonous waste matter and uric acid from the blood, relieving the worst forms of Rheumatism and kidney and bladder troubles. The extract dandelion acts upon the stomach and liver and is used also extensively for relieving constipation and indigestion. Compound sarsaparilla cleans and enriches the blood. There is nothing better than Kargon Compound for the kidneys.

This prescription is safe to use at any time.

WOMAN TELLS OF MURDER

(Associated Dailies Telegram)

Flushing, N. Y., Dec. 22.—The trial of Thornton Jenkins Hains reached a climax of dramatic intensity when Helene E. Annis, widow of William E. Annis, in a deliberate recital lasting for nearly three hours, pictured the killing of her husband as he sat at the tiller of his boat, by Captain Peter C. Hains, Jr. Mrs Annis nearly fainted a few minutes before her examination was concluded. She swayed in her chair, but quickly recovered after drinking a glass of water and smelling a vial of salts.

To Cure a Cold in One Day

Take LAXATIVE BROMO Quinine Tablets. Druggists refund money if it fails to cure. E. W. GROVE'S signature is on each box. 25c.

CHILDREN WHO ARE SICKLY

Mothers who value their own comfort and the welfare of their children, should never be without a box of Mother Gray's Sweet Powders for Children, for use throughout the season. They Break up Colds, Cure Feverishness, Constipation, Teething Disorders, Headache and Stomach Troubles. THESE POWDERS NEVER FAIL. Sold by all drug stores, 25c. Don't accept any substitute. A trial package will be sent Free to any mother who will address Allen S. Olmsted, Le Roy, N. Y.

Just Received

Some of the newest things out in Jewelry for Xmas. We have some of the best things for presents you ever saw. Come in and let us help you out.
BURNS & GOSSER. 22-2

BODY FOUND IN RIVER

Sex Not Determined Owing to Its Decomposed Condition.

Lambertville, N. J., Dec. 22.—A burlap bag containing a leather coat and the body of a man or woman in such a state of decomposition that it was impossible to fully determine the sex, was found in the Delaware river here. The body had been wrapped in a clothes line and was weighted down in the water with about 10 pounds of railroad spikes.

Tell The Age reporter.

HOLD-UP MAN GOT WATCH

J. J. Miskimens of Roscoe received today on No. 6 his gold watch which was taken from him at the point of a gun while working in Toledo on the night of Nov. 19, 1908. Mr. Miskimens was going home from work shortly after dark when a masked man stepped out from a doorway and pointed a huge revolver at his head and ordered him to throw up his hands, which Mr. Miskimens lost no time in doing. The robber hurriedly ran through his pockets and secured a gold watch valued at $25 and about $7.50 in change. The man made his escape and Miskimens put the police on the trail. Detective Daley located the missing timepiece in a pawn shop by its case number. The robber is still at large.

The Sick List

The diphtheria patients will all have a happy Christmas. Health Officer Abbotts states that only two homes are under quarantine and these patients are convalescent. No new case have been reported for a week.

W. D. Tracy who is confined to his room in the Star Hotel with throat trouble is little if any improved. His speech is gone and his condition is such that he can not leave for his home in Marietta.

Prof. Jas. Newton is confined to his home with an attack of tonsilitis.

Miss Florence Powelson is confined to her home on North Fifth street, threatened with an attack of diphtheria.

Mrs. E. J. Kontz is on the sick list.

Roy West of the Meek Co., is confined to his home with a severe attack of tonsilitis.

Miss Nora Wright is confined to her home on Orange street with tonsilitis. Pneumonia threatens.

M'NICHOLS SAYS GIRL HAD A GOOD HOME

Martin McNichols states that it was his niece who was the beneficiary of a donation at a local factory the other day and that if she had stated she had been cruelly treated by her aunt, it is false; that she has been kindly treated at his home and left three times, merely because parental care was exercised over her; that she left recently of her own accord, wearing many waists at the time, in order they might not know she was going. Since he had been hurt and unable to work, she had paid $2 a week for washing and board and had had kindest of treatment.

The old fashioned way of dosing a weak stomach, or stimulating the Heart or Kidneys is all wrong. Dr. Shoop first pointed out this error. This is why his prescription—Dr. Shoop's Restorative—is directed entirely to the cause of these ailments—the weak inside or controlling nerves. It isn't so difficult, says Dr. Shoop, to strengthen a weak Stomach, Heart, or Kidneys, if one goes at it correctly. Each inside organ has its controlling or inside nerve. When these nerves fail, then those organs must surely falter. These vital truths are leading druggists everywhere to dispense and recommend Dr. Shoop's Restorative. Test it a few days, and see! Improvement will promptly and surely follow. Sold by C. E. Anderson, Coshocton, and by C. M. Ferguson, Roscoe.

Metzler & Robertson's for Cameras, Xmas Post Cards and Albums. 14-9

Mrs. Betts' Sister Dead

Mr. and Mrs. D. A. Betts were called to Chicago Monday evening by the death of Mrs. Betts' sister, Mrs. Harter. Mrs. Harter will probably be brought to Uniontown, Ohio, where the funeral services will take place.

R. Trego was in town shoping today.

Anty Drudge Advises the Fireman.

Fireman—"Morning, Anty Drudge! You had better go over to Mrs. Sims; she's terribly burned."

Anty Drudge—"How did it happen?"

Fireman—"Over-heated stove. Trying to get the fire hot enough to boil her clothes. My wife was badly burned last week doing the same thing."

Anty Drudge—"Yes, I'll go right over. But look here, young man! Get your wife Fels-Naptha. Then she won't have to boil the clothes. Just use lukewarm or cool water; let the clothes soak for half an hour; that's all there is to it."

Friendship begins with acquaintance.

All Fels-Naptha wants is an introduction and it will become your boon companion in laundry and kitchen.

We are advertising to get Fels-Naptha *that* introduction into new homes.

Then we depend on the soap itself to keep it there.

If Fels-Naptha wouldn't do what we claim; if it wouldn't wash clothes quicker and better in cool or lukewarm water without hard labor or boiling; if it wouldn't save time, work, fuel and health—would over a million women use it every washday?

Not much.

But Fels-Naptha will do these things and more; has done them and is doing them for more and more progressive women every year.

Follow the easy directions on the back of the red and green wrapper.

MERRY CHRISTMAS
—With a
HAPPY NEW YEAR

thrown in, if you are so lucky as to receive a box of famous

Interwoven TOE AND HEEL REG. U.S. PAT. OFF.

HALF-HOSE

Fine Texture. Snug Fit.

Beautiful Permanent Silk-lustre Colors. Wearing qualities which have given this new hosiery a world-wide reputation.
FOR WHAT MORE COULD ONE WISH?
Half dozen, assorted colors, neatly put up in a green box, make a most attractive and useful Holiday Gift, $1.50

LYNDE & GOSSER

MOTHER DIES IN INDIANA

The sad news was received of the death of Mrs. J. W. Porter, of Lafayette, Ind. Death occurred Monday morning, after a life of illness and suffering. Mrs. Porter was the mother of Mrs. Theo. Agnew, of Coshocton, who was with her at the time of her death; John Agnew of Cleveland will attend the funeral which will take place Wednesday afternoon. Mrs. Agnew and John will return to Coshocton the last of the week, accompanied by Mrs. Katie Porter, of Lafayette, Ind.

RETURNS TO DIE

Bishop of Burlington Not Helped by Lourdes Waters.

New York, Dec. 22.—The Right Rev. John S. Michaud, bishop of the Catholic diocese of Burlington, Vt., arrived on the steamer Amerika from Cherbourg in a dying condition. He was removed on a stretcher to St. Vincent's hospital.

Bishop Michaud left for Lourdes, France, some two months ago, after physicians had given up all hopes of staying the progress of acute brights disease, from which he was a sufferer, hoping that he might be healed of his complaint by the waters of this miraculous spring. For a time the physician who had accompanied the bishop abroad noted a marked improvement in his patient, but a relapse soon followed.

Brode & Liddell
SANITARY PLUMBING
Guaranteed goods, reasonable prices, prompt attention.
114 S. Sixth St. Both phones.

Note A Few Suggestions for Holiday Buyers.

For father and brother something they will always use.
Razors from 75c up
Fine Safety Razors from $1 up
Pocket knives
Skates, Sleds, etc.

For mother and sister; useful and always appreciated.
Enameled Roaster
Ford Chopper
Carving Set
Scissors
Plated Silver Knives, Forks and Spoons
Portable Gas Lamp.

We can show you many useful and appreciative gifts at little cost.

COSHOCTON HDWE. CO.

ASK FOR
WASHBURN-CROSBY'S
GOLD MEDAL
FLOUR
THE VERY HIGHEST QUALITY

NEWSPAPER ARCHIVE®

If James J. Storrow, who, according to report, has been selected to succeed President Eliot of Harvard, has been decided upon by the overseers of the university, it is taken to mean that a radical change will follow in Harvard athletics. Mr. Storrow at college was an enthusiastic athlete, and sports have no firmer supporter among the alumni than the Boston banker and lawyer who was the captain of a varsity crew. From 1879 until graduation in 1883 Mr. Storrow held the record as Harvard's strong man. President Eliot's resignation takes effect next spring.

TWO MONTHS DRY IS COSHOCTON TODAY

Today marks the first "anniversary" of Coshocton's going dry. It is just two months since the saloons were voted out and just one month since they closed up. The feeling created during the local option fight has, in a measure at least, been softened down and people are pursuing the even tenor of their way. Coshocton has experienced a month of genuine "dryness" for, while there have been six or seven arrests for intoxication, one for "boot-legging" and one for furnishing liquor, the wet goods have really not been very much in evidence and many a thirsty soul has searched in vain for a drink. Yet many bottles have been flashed here and there and, while beer-drinking has fallen off, it is said, that there has been a slight increase in whiskey-drinking, the latter being easier to carry around and keep stored away.

The drug stores have been living up to the letter of the law and so far as can be learned it is impossible for anyone to procure liquor without a physician's prescription. And let it be said to the credit of the police department, a close lookout is being kept to guard against infractions of the law

WILL MANNER DOWN FOR K. P. ADDRESS

Will H. Manner, the well known Coshocton Knight of Pythias, is on the program for an address at the convention of the K. P. district, at Uhrichsville the Tuesday after Christmas Dec. 29.

It is likely that from 75 to 100 Coshocton Knights will go over for the day. Sixty children from the K. P. home at Springfield, will be there and will give entertainments at the opera house at 2:30 and 8 pm They will go through Coshocton in a special car attached to No 18 Tuesday morning.

The convention program takes place at 1pm in the castle hall and many notables will be present. The district is composed of the counties of Tuscarawas, Carroll and Stark and a big attendance is expected. Grand Chancellor Ringgold, Grand K. R. P. Beatty and Mr. Manner all down for addresses. J. H. Mitchell of Tuscarawas will give the address of welcome.

Coshocton still vividly remembers the car load of happy children from the home that attended the convention here last year.

A Constipation Remedy Free

There is no action of your daily life of greater importance than to see that your bowels move. They should move at least once a day naturally, and by that is meant without any help. If they do not move at least once a day you can consider yourself constipated and it is time you did something about it.

You will be glad to know there is a way out of the difficulty. Lemuel Landerdale, an old soldier at Quincy, Ill., Elmer McMillan, of Speed, Mo., Mrs. Monahan, of Stonewall, Miss., and many others were as you are now. But one day they awoke to the fact that Dr. Caldwell's Syrup Pepsin was curing their friends, so they bought it too and it cured them. Today they are loud in praise of it.

What Dr. Caldwell's Syrup Pepsin did for them it should do for you. Surely your constipation is no worse than theirs, one of whom had it since '61. It only remains for you to realize that salts are of but temporary good, and what you want is a permanent cure; that purgative tablets, cathartic pills and such violent things make a great show of doing something, but do nothing that is lasting. Dr. Caldwell's Syrup Pepsin is a scientific preparation, a laxative-tonic, a mild syrupy liquid that contains ingredients that not only cure the constipation, but tone the intestinal muscles so that they learn again to work without help. A bottle can be bought of any druggist for the small price of 50 cents, and there is a dollar size for families who have already found out its wonderful value in stomach, liver and bowel troubles, in old or young.

Send your name and address to the doctor and a free trial bottle will be sent you so that you can test it before buying.

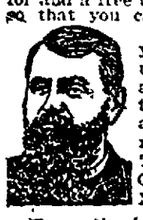

If there is anything about your ailment that you don't understand, or if you want any medical advice, write to the doctor, and he will answer you fully. There is no charge for this service. The address is Dr. W. B. Caldwell, 510 Caldwell bldg., Monticello, Ill.

For sale by
C. E. ANDERSON DRUGGIST

UGLY TALK AGAINST BISHOPS

[Associated Dailies Telegram]

Warsaw, Ind., Dec 22—Charges involving Methodist bishops are incorporated in a suit filed in the Kosciusko circuit court and by which it is sought to set aside possession and title in valuable lands and properties deeded by Elijah Hayes, deceased, of Warsaw, to the missionary board of the Methodist Episcopal church.

Allegations are made against the late Bishop Charles C. McCabe, William F. McDowell, his successor; James F. Fitzgerald of St. Louis, Judge Lemuel W. Royse of Warsaw, the Rev. D. H. Guild, pastor of the First M. E. church of Wabash, formerly of Warsaw, and William D Alleman.

The complainant recites that on Dec. 24, 1902, the late Bishop McCabe of Omaha, by undue and improper advantage, obtained possession of $25,000 belonging to Elijah Hays and wrongfully persuaded and compelled Hays to sign a deed conveying to McCabe, Fitzgerald, Royse, Alleman and Guild that sum of money for the missionary society of the church

MAKE TRAMPS WORK

New Yorker Proposes State Farms as Preventatives For Vagrancy.

Albany, N. Y., Dec. 22.—Governor Hughes was requested by Commissioner R. W. Hebberd of the New York city charities department to include in his annual message to the legislature a recommendation for the establishment of state farm colonies for tramps.

The object of the proposed institution is to detain and reform and instruct vagrants, habitual drunkards and those guilty of railroad offenses, such as stealing rides on trains, obstructing tracks, etc.

Curb Broker Dead.

New York, Dec. 22—Harry B. Suydam, the curb broker who was shot in his Broad street office last Saturday by John C. Lumsden, an inventor, is dead. Lumsden is under arrest. The shooting, which was witnessed by hundreds of brokers on the curb market directly in front of Suydam's office, is said to have been an outgrowth of a dispute over payment for stock in a company which was organized to handle one of Lumsden's inventions.

The Last Christmas Call

THREE MORE DAYS.

WHAT SHALL IT BE.

Don't bother and worry trying to decide "WHAT TO GIVE." Just come to our store and let our magnificent assortment of suitable things suggest for you.

Clothing

All the mid-season styles are now shown for the special holiday review. There is distinction in this showing that marks the exceptional.

$8.00 to $25.00.

Bath Robes

The refreshing comfort of a dip, augmented by the luxury of one of our well-styled, well-fitting bath robes is comfort indeed. The newest effects and fabrics are now revealed.

$2.00 to $5.00.

Handkerchiefs

Always an appreciated gift, not only from their practicability, but as well from the fact that an over-supply is hardly ever on hand. All grades.

10c to 50c.

Jewelry

We show a very good line in stick pins and cuff buttons. These goods are warranted.

Shirts

All the new effects and designs in coat or regular style cuffs, detached or attached, a very nice present

$1.00 to $1.50.

Umbrellas

Here is a good gift to give a man. Our showing combines variety of woods, fine trimmed handles with gold or silver or a nice plain wood handle.

$1.00 to $5.00.

Neckwear

The very smartest effects, designs and color blending are evidenced in this showing.

50c to $1.50.

Boys Gloves

Plain and gauntlet, in kid, leather and wool, at

25c to $1.00.

Suspenders

Where a modest token of remembrance is desired no better selection can be made than a gift box of suspenders.

50c to $1.00.

Gloves

Gloves for pedestrian, dress, business, driving or motoring wear are now adequately displayed. The newest shades and latest hides are shown.

$1.00 to $2.25.

Mufflers

The finishing touch for winter dress is a rich, distinctive scarf. Exquisite quality of fabrics and ultra patterns are now on display here.

50c to $3.00.

Collar & Cuff Boxes

These would make a nice gift for men who travel.

$1.00 to $1.50.

Forbes Block **BOND'S** Main Street.

Ohio News

Centenarian Dies at Marietta.

Marietta, O., Dec. 22.—Mrs. Dianna Carter, colored, 106 years of age, died here. She was born in Washington county and was never outside of its borders. She remembered distinctly the first steamboat that landed here when this city was but a small hamlet. She retained her mental faculties until the last. She was never on a railroad train and never rode on a streetcar but once.

Surrenders to Columbus Police.

Columbus, O., Dec. 22.—Frank Carroll, 28, walked into the police station here and surrendered, saying he was wanted in Rochester, N. Y., for passing two checks bearing the forged name of the New England Furniture company. He was held by the police

Operate Upon President Thompson.

Columbus, O., Dec 22—Dr W. O Thompson, president of Ohio State university, underwent an operation at Grant hospital for gallstones. He was taken ill a month ago while attending the funeral of his father-in-law at Cleveland

Students Go on Strike.

Chillicothe, O., Dec. 23.—Because the board of education decided to have school three days of this week, 50 students of the Chillicothe high school struck and demanded a two weeks' vacation.

$5.50 FOR OVERLOADING HIS COAL WAGON

George Griffith, who hauls coal from a Pleasant Valley mine, was arranged in Squire Staat's court late Monday afternoon by Humane Officer Vensel on the charge of overloading and beating his nags. Griffith pleaded guilty and was assessed $5.50 and costs.

Mrs. Henry Eberwine of Marion, in who has been visiting E. C. Bell of this city returned home.

Sore Throat Don'ts.

When the children have sore throat, don't blister their necks with lamp oil. Don't torture them with a foul smelling piece of fat meat, wrapped about the neck. Don't imagine there is medical virtue in an old sock or piece of red flannel. Don't believe in antiquated superstitions.

A sore throat is a serious matter and is not to be healed by such make-believe remedies. The use of such methods is simply putting the patient to needless torture. Use a little sore throat wisdom and give them **TONSILINE** and the throat will heal quickly.

25 and 50 cents at all druggists.

The Tonsiline Co., Canton, Ohio.

G. W. BENDURE
REAL ESTATE
I build as well as boost
If you want a home, see me.

MONEY FOR EVERYBODY

Quick and confidential loans to working people on their own names. Lowest rates and square deal guaranteed

Also on Household Goods in Use **$10 to $50 LOANED** At an Hour's Notice.

If you owe anyone or wish to buy anything and can't conveniently spare the cash, write us. Payable in easy weekly or monthly payments to suit borrower's means Will pay loans due other companies, giving easier terms. Write

Peoples Finance Company

Room 2, Memorial Building, Zanesville, O., and we will send our confidential agent with the money. Phone 660-X, Bell.

Stoves

SPECIAL PRICES ON ALL GAS HEATERS

Remember our prices are always right on Gas and Coal Ranges.

We also have a nice line of Self-Basting Roasters for your Xmas and New Year's turkeys.

A full line of Copper, Nickel Plated, Aluminum and Graniteware.

E. R. REED

232 Main Street Both phones 338.

Try The Age Want Column

NEWSPAPER ARCHIVE® NEWSPAPER ARCHIVE®

THE DAILY AGE

Founded 1825

Published Every Evening Except Sunday by

THE AGE PUBLISHING COMPANY

Selby Building. Coshocton, Ohio.

Member of Ohio Select List of Daily Newspapers

Subscription Rates:

By mail, 100 days $1. $3 the year; payable in advance. Paper discontinued when time expires without exception

By carrier, 10 cents the week delivered to any part of the city or Roscoe.

Subscribers will greatly facilitate the delivery of The Age by immediately reporting any irregularity to the circulation department.

Representatives.

Robert Tomes, 116 Nassau St., N. Y., I. S. Wallis and Son, 1246 First National Bank Building, Chicago, Ill.

Entered at the Postoffice at Coshocton, Ohio, as second-class mail matter.

Both Telephones No. 182.

Wooster Grand Army men have organized with citizens for the purpose of luring the 1910 state encampment of the G. A. R. in that city

Congressman Ashbrook has again promised Wooster her public building, saying he can terminate the new ten year lease the government has taken on a private building with 90 days notice.

A little snow would jolly things up and permit us to part with our money more easily.

Good evening: have you put Red Cross stamps on your Christmas packages?

The woman who didn't do her shopping early will forget to buy a gift for a favorite friend—that's a safe bet.

Say it quick: shortest day of the year.

Sage of the Age

Who said anything about early shopping? The real fun is to elbow right into the bunch and keep the clerks on the jump. Awful!

That New York Plumber who made half a million in one hour by eloping with an heiress has raised the scale quite a little from 40 cents an hour.

You can't help but admire that New York World editor's nerve for spunking up to the president.

This is the time of year when a woman admires a liberal minded husband, even a spendthrift.

The Meek Company salesman will have another grand old rally

One of the quite spots on earth next summer will be Oyster Bay.

The snow man will have to hurry if we are to have a white Christmas.

The few apples which escaped the cider press are on the luxury list now.

There's no place like home when Christmas rolls around.

The clerks will certainly earn their salaries this week.

Council will have a busy session tonight with the water works improvement appropriation, local option and market ordinances.

THIS AND THAT

King Edward of England has almost completely recovered from his recent indisposition.

John T. Fay, husband of Eva Fay, the mind reader, committed suicide in an Oakland (Cal.) hotel.

John Zet, who killed his wife and granddaughter, was legally executed at Wethersfield, Conn.

Orville Wright, the Dayton (O.) aeroplanist, will sail in a few days to join his brother Wilbur in France.

The coroner's jury returned a verdict of accidental drowning in the case of Chief of Police Biggy of San Francisco.

Benjamin Barnett has been held to the grand jury on the charge of killing James Curren at an amateur boxing contest in Philadelphia.

Authorities at Lurens, S. C., are mystified by the numerous fires which have destroyed ginneries and stores in that city and vicinity.

"Why did you get drunk?" asked the magistrate.

"Oh, only for a lark!" replied the prisoner airily.

"Indeed!" replied the magistrate. "We have cages for larks. You can have the use of one of them for the next ten days!"

The mere fact that

Scott's Emulsion

is universally recommended for Consumption is proof positive that it is the most energizing and strengthening preparation in the world.

It warms and nourishes, it enriches the blood, stops loss of flesh and builds up. Get *Scott's.*

Send this advertisement, together with name of paper in which it appears, your address and four cents to cover postage, and we will send you a "Complete Handy Atlas of the World." :: ::

SCOTT & BOWNE, 409 Pearl Street, New York

Those Corpuscles

In your blood,—red and white,—keep you well if they are healthy, cause you sickness if diseased.

To make and keep them abundant and healthy, is to have pure blood, freedom from disease and vigorous health.

The chief purpose of Hood's Sarsaparilla is to do this, and its success is attended by thousands of wonderful cures. Cures of all blood diseases, scrofula, eczema, rheumatism, catarrh.

Get it today in the usual liquid form or in chocolated tablet form called Sarsatabs.

JUDGE THWARTS PLOT TO ESCAPE

Orders Soldiers to Guard Accused Night Riders.

WOMAN DESCRIBES WHIPPING

Was Pulled From Bed and Taken From Home In Night Clothes by Masked Men, Thrown Across Log and Beaten With Strap Until She Promises to Withdraw Suit For Divorce From Aged Husband—Recognized Leader.

Union City, Tenn., Dec. 22.—Just before adjournment of court, Judge Jones, presiding at the trial of the eight alleged night riders accused of the murder of Captain Quentin Rankin, sent out the jury and said: "There are eight defendants here charged with a capital offense. They are not handcuffed and are under guard of only two deputies. I do not think this safe. Therefore I order the sheriff to handcuff these men and ask the military to detail ten armed men to serve as guards."

The defense offered vigorous objection, and the attorney general declared that this objection proved to him that the precaution was necessary.

Later Attorney General Caldwell said: "The order was made advisedly upon the information which reached the officers of the court which information was serious enough to justify us in taking every possible and legal precaution."

The state practically completed its case when it drew from Frank Fehringer, a member of the band, a detailed statement not only of the murder itself and those who committed it, but of a score or more of other outrages. And then, just to add the finishing touches, it called to the stand Mrs. Emma Thurman Johnson, one of the two women known to have been whipped by the band, and had her tell her story. It was a dramatic close to a day of sensational developments.

As Mrs. Johnson's name was called a murmur of satisfaction arose. Nearly every one knew she had been whipped, but except the grand jury and prosecuting officers, no one had heard her story. A tall, slender young woman, attired in black and heavily veiled, walked rapidly to the stand. Mrs. Johnson had married Joe Johnson, a man 30 years older than she was. She lived with him four years and a child was born. Last August she sued him for divorce, charging cruelty, and asking maintenance. Early in September the riders visited her father's home and left word that she must withdraw the suit. She failed to do so, and on a second visit her father was whipped.

On both occasions she was at her sister's home. The riders seemed to have realized this, for on Sept. 30, about 11 o'clock at night, they went to the sister's house. Mrs. Johnson awoke from a sound sleep beside her babe to find her bedroom filled with masked and armed men. A man, whom she recognized as Fred Pinion, one of the defendants, was standing so close that she could touch him.

"We have come to tell you for the last time that you must dismiss that divorce suit," said Pinion, whom she had known for years and who lived scarcely a mile away.

"I will not withdraw it," she replied.

"You will before we get through with you," replied Pinion. "If you dismiss it now we will see that he supports the child, but you must not touch his property."

Mrs. Johnson obstinately insisted that she would press the case. Then the bandits filed out into the yard to consult. In a few moments they returned. Pinion stepped over to the young woman's bed and said, "Come with us." Two others of the band seized the young woman, dragged her roughly from the bed in her night clothes and out into the night. They hurried her about 250 yards away. They threw her on a log in the woods and one of them beat her across the shoulders with a strap. After the first beating they asked her if she would dismiss the suit. She said no. Then she was again whipped. This time her fighting spirit was broken and she sobbingly said she would give in to their demands.

Bright Prospects.

We don't all look at questions of ethics in the same way. A young English traveler in Valencia became enamored of a gypsy girl, but told the mother that he was not rich enough to marry her. The mother laughed and said: "What! Not rich enough in the land of guineas? Why, with so accomplished a thief as my daughter you will be a millionaire in a twelvemonth."—London Chronicle.

DO YOU WANT TO SAVE?

Why not save from One-Fourth to One-Half of the money you intended to spend for gifts.

THOMPSON'S CUT PRICE SALE

OFFERS YOU THE CHANCE. LET YOUR GIFT BE A SENSIBLE ONE.

Men's Fancy Hose 10c.

These hose come in assorted colors, plain color or fancy. They are worth 15 and 20 cents

Silk Suspenders 25c and 50c.

They are trimmed with various style buckles, put up in fancy boxes with very handsome color design, they are usually sold at 50 and 75 cts.

Umbrellas

39 cents to $6.00

Of silk gloria linen, mixtures, etc., trimmed with natural wood and an extensive variety of fancy handles, "Hard to find" better qualities

Men's & Boys' Neckwear

In all shades, of every color, plain, satteen and silks, put up one in a fancy box, with handsome cover.

19, 23 and 50 cents

Fancy Shirts

In all colors, including the popular forest green, cuffs attached

75 cent values now.....48c

50c and 60c values now...35c

Men's & Boys' Striking Sweater Vests

Fine Wool in plain white, navy and gray, or gray with red or blue trimmings. Former prices, all cut.

.... 48c to $4.00

Fancy Hose

4 pair in a neat, Christmas box, fancy cover, suitable gift for a man fine morocco, 1 pair each, blue, green lavender and plum colors.....$1 a box

Men's and Boys' Gloves

In leather kid or fur. Our black Kid Gloves are the best quality in this city for the price..... 19c to $2.50

Men's Overcoats and Suits

Here is a clear saving of 25 to 40 per cent on the regular prices. A saving that ought to interest every man in Coshocton county. Its a great chance to buy a fine Suit or Overcoat cheap.

Men's $10 Overcoats....$ 6 50
Men's $12 Overcoats.... 7 48
Men's $15 Overcoats.... 9 40
Men's $16 Overcoats.... 11 50
Men's $18 Overcoats.... 12 75
Men's $20 and $22 Overcoats.. ... . 15 00

Men's Suits

Men's $8 Suits.....$ 5 50
Men's $10 Suits..... 6 75
Men's $12 Suits..... 7 98
Men's $15 Suits..... 10 00
Men's $18 Suits..... 12 50
Men's $20 Suits..... 13 75

All $4.00 Shoes Now $3.25

If you want to buy shoes, now is the time. Come in and see how we will save you money

Open Evenings Until Christmas

THOMPSON'S

Novelty Adv. Co. Men Arrive

Five more representatives of the Novelty Adv. Company arrived in Coshocton Monday afternoon for the annual meeting. The new men are W. R. Brown, Clevenland; W. H. Stanford, New York City; Walter Fischer and Andrew Hansen, Akron; and R. Jepson, of Inildiana.

Selfish Lad.

Mother (reading telegram)—Henry telegraphs that the football match is over, and he came out of it with three broken ribs.

Father (eagerly)—And who won?

Mother—He doesn't say.

Father (impatiently)—Confound it all! That boy never thinks of anybody but himself. Now I must wait until I get the paper tomorrow morning.—London Tit-Bits.

Christmas Presents

That the giver desires to stand the test of time should have a mark of guarantee with them. Presents purchased from Burns & Gosser bear a positive guarantee of quality. Because of 30 years experience in learning what kind are best to wear and best for the money. Because they are in business permanently, and are in position to make every guarantee good. 22-2

Root Signs Treaty.

Washington, Dec. 22. — Secretary Root signed a treaty with Minister Mejia of Salvador providing for the arbitration of disputed questions which may arise with that country.

PISO'S CURE

CURES WHERE ALL ELSE FAILS

Best Cough Syrup. Tastes Good. Use in time. Sold by druggists. 25 CTS.

Lawyers are Called

F. E. Pomerene and J. C. Adams were called to Chicago Monday on legal business. They will return Wednesday.

Age Want Ads bring quick results.

ITCHING SKIN DISEASES.

Are readily cured by ZEMO, a clean liquid for external use. ZEMO draws the germs and their toxins to the surface and destroys them, leaving a clean, healthy skin. ZEMO gives instant relief and permanently cures every form of skin or scalp disease.

For sale everywhere. Write for sample, E. W. Rose Medicine Co., St. Louis. Sold in Coshocton at C. E. Anderson's Drug and Book store.

Walker & Lawrence
"A Good Place To Buy Good Shoes"

Dolges Felt Slippers

ROMEO'S & STRAP SLIPPERS

Finest made. All colors.

$1.00 to $3.00.

For men, women and children.

Holiday Slippers.

Walker & Lawrence
"A Good Place To buy Good Shoes"

A Letter We Received This Morning.

Hanley Milling Co..

Gentlemen:--

I noticed a letter from "A Coshocton Mother" to your firm, in which she states that she was able to make 1500 pounds of bread from five barrels of White Lily Flour. I have always understood that you had 196 pounds of flour to a barrel and I can't see how 5 barrels of flour produce 1500 pounds of bread. I am willing to bake my own bread from White Lily Flour if I can save $45 on 5 barrels of flour. How was it done?

Respectfully Yours,

Another Mother.

(We will tell you what we answered in Thursday's paper.)

The Ideal Christmas Present

- Take out an endowment policy in "THE AETNA" for your boy.
- Pay the first premium for him.
- Then let him carry it.
- He will acquire the habit of saving a little every month.
- Try it.

Smith & Baker Coshocton National Bank Building.

NewspaperARCHIVE®

TEN NATIONS FIX UP CODE FOR PRIZES OF WARFARE

[Associated Dailies Telegram]

London, Dec. 22.—The ten powers represented by delegates at the naval conference in this city have presented their views upon a code of laws for the international prize court provided for at the last Hague conference, the documents making a decidedly bulky volume.

Some of the powers represented, like Japan, submitted their proposals in the briefest form, while others, notably Great Britain, support their views with arguments and references to decisions which British naval courts have given in historical naval cases. The United States, too, has gone into detail on the various subjects which she thinks should receive consideration, while Germany has submitted a draft code of laws.

The United States, Great Britain and Japan are agreed on the majority of points. The American views include the following suggestions: A neutral ship found within the limits of a belligerent power may be seized, destroyed or used for warlike purposes, but the proprietors must be indemnified.

In cases where the enemy has not observed the usages of war and the delinquent can not be captured, there may be recourse to reprisals, but always in accordance with the dictates of humanity.

The reprisals should not exceed in severity the offense committed and should not be repeated after reparation has been made for the injury complained of.

All ships in the public service of the enemy are subject to capture, except those employed in purely charitable or scientific work, voyages of discovery and as hospital ships.

May Capture Private Vessels.

All private vessels belonging to the enemy except bona fide coastal fishing boats are subject to capture unless exempt under treaty. In case of military or other necessary private ships of the enemy they can be destroyed or retained for service of the government. Neutral ships employed in naval or military service of the enemy or placed under control of the enemy for naval or military service, are subject to capture and destruction.

Warships of the United States can seek asylum during war in a neutral port subject to the limitations prescribed by the port authorities.

Such ships must conform to the regulations of the port authorities regarding length of stay and interval to be observed before going to sea in pursuit of any enemy or after departure of enemy's ship.

A neutral ship carrying an enemy's dispatches is subject to seizure when acting as courier in the service of the enemy. Mail steamers under a neutral flag, carrying said dispatches, whether as part of general mail or separately, for convenient reasons and without special contention of remuneration, are not subject to seizure and should not be detained unless there is a well grounded cause to suspect a violation of the laws of war.

Hospital Ships Exempt.

In the section relating to the exemption from capture of hospital ships, it is suggested that such ships should give succor and assistance to the wounded, sick and shipwrecked of the belligerents without distinction of nationality. Belligerents should have the right to control the movements and visit hospital ships. They could refuse their help, order them away in any direction wished; put a commissioner aboard and even detain the ships if the gravity of the situation requires it.

Merchant ships, yachts or neutral vessels carrying or picking up belligerent wounded, sick or shipwrecked, should not be captured on account of such acts, but should still be subject to capture for any violations of neutrality they may have committed. Merchant ships under escort of warships of their own nationality should be exempt from the right of search on proper assurances being given by the commander of the convoy.

The American views also contain proposals as to contraband and the methods of blockading which are similar to those put forward by Great Britain in a more extensive manner.

Night Rider on Stand Today.

Union City, Tenn., Dec. 22.—Frank Fehringer, the self-confessed member of the night rider clan and one of the state's principal witnesses, is on the witness stand today in the night riders' trial. An unusually large crowd is in attendance, owing to the sensational nature of the testimony to be given, and an extra detail of soldiers is on duty.

MEDICINE THAT IS MEDICINE

"I have suffered a good deal with malaria and stomach complaints, but I have now found a remedy that keeps me well, and that remedy is Electric Bitters; a medicine that is medicine for stomach and liver troubles, and for run down conditions,' says W. C. Kiestler, of Halliday, Ark. Electric Bitters purify and enrich the blood, tone up the nerves, and impart vigor and energy to the weak. Your money will be refunded if it fails to help you. 50c at C. E. Anderson's drug store, Coshocton and at C. M. Ferguson's drug store, Roscoe.

BULLETS FOR ROOSEVELT'S HUNT AND TWO MEN WHO AID TRIP

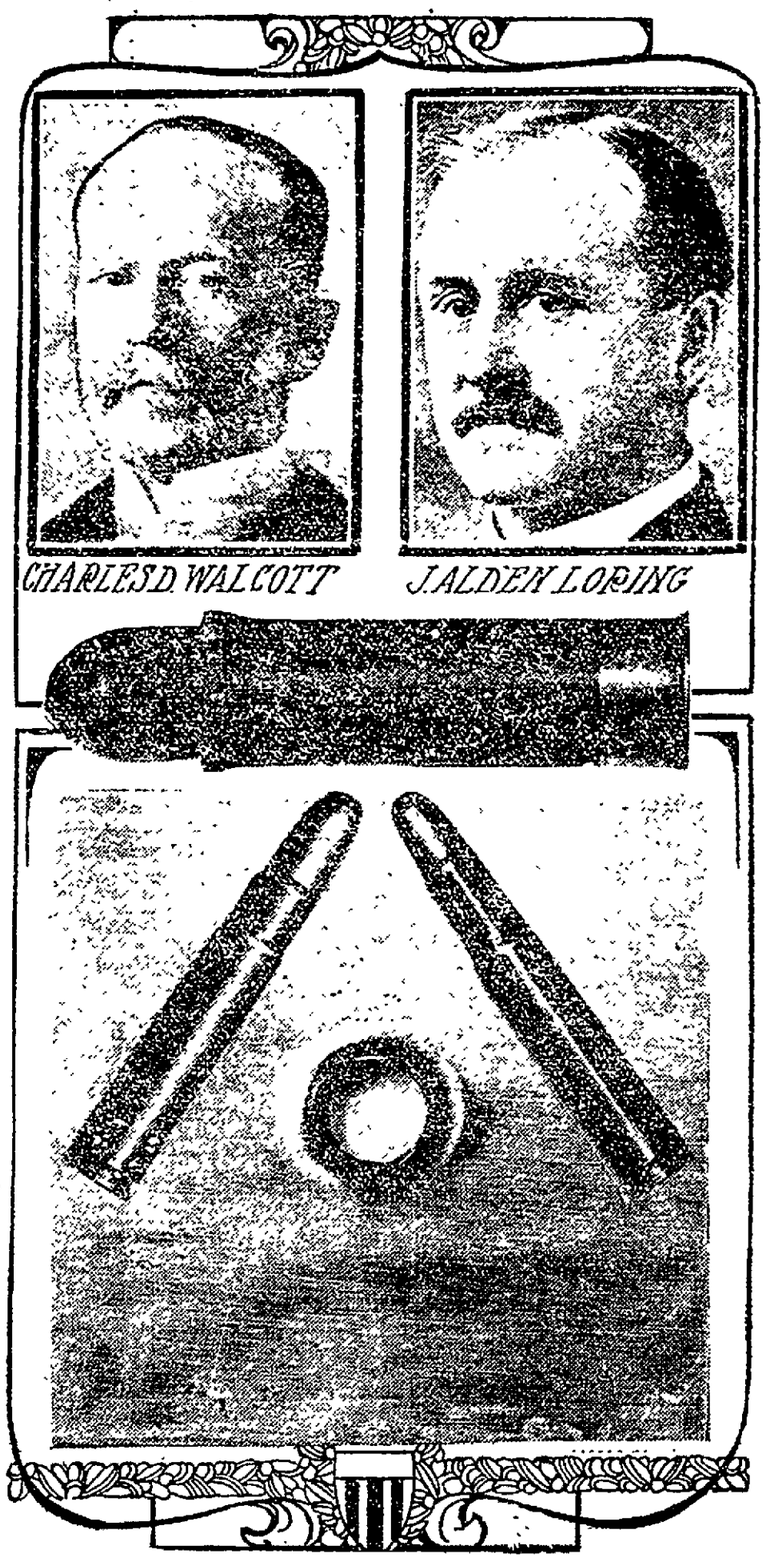

This cut shows some of the ammunition President Roosevelt will use to kill big game in Africa. The cartridges and the pierced block of steel are reproduced actual size. The steel plate is five-sixteenths of an inch think, and the hole in the center of it was made by a soft nose, steel jacketed bullet, fired from a 35 caliber auto-loading rifle. The large cartridge shown in the cut is to be used in a twelve gauge shotgun. The soft carries a heavy charge of powder and a conical lead bullet weighing a fraction more than two ounces. It is designed to stop an elephant at close range. The two men in the picture are Charles D. Walcott, secretary of the Smithsonian institueion, and J. Alder Loring, Loring who will accompany Mr. Roosevelt on the hunting trip, is an expert shot and has killed wild game in many countries

TUNNEL HILL MAN TELLS OF OKLAHOMA

TUNNEL HILL, Dec. 22—Thomas Parks of Illinois is visiting friends here this is only his third visit to Ohio since 1861. When he moved to Indiana where he has lived most of the time, his wife died there a few years ago and he makes his home with his son John in Illinois. He reports fair crops this year, he says, they raise fine horses one of his neighbors sold a pair of 3 year old draft colts for $750 and another pair same age for $650. Has one 3 year old that weighs over a ton He has many relatives in this county and is an uncle of Mrs. A. M. Smith.

Eva Smith is now with her cousin Mrs. Laura Clark Hafer, near Hydro, Okla

Mrs. Ed Reed is spending a few days with her parents, Mr. and Mrs. D. W. Johnson

W. M Hafer of Hydes, Okla., raised four thousand bushels of corn this year and was plowing on the 11th in his shirt sleeves. He is a brother in law to Joe and Charley Clark of Coshocton

POLITICAL CLUBS AT INAUGURATION

In no feature of the inauguration of Judson Harmon as governor of Ohio, at Columbus, Jan. 11, will good fellowship prevail to a greater extent than in the club feature Democratic and Republican clubs alike will take part in these club functions.

The Franklin County Democratic club, the regular organization club of the city of Columbus, will keep open house in the spacious writing room of the Great Southern hotel. This is the same hotel in which the pre s smoker will be held in the evening, and will be general headquarters for visiting delegations. The club will also have its rooms, in connection with the county organization headquarters, open on the sixth floor of the Harrison skyscraper. Hon. John J. Lentz is chairman of the committee on Democratic clubs, and Willis G. Bowland, leader of the Franklin county Republican organization, is chairman of the committee on Republican clubs.

The Buckeye Republican club will have its headquarters open, will keep open house and march in the parade It will entertain visiting Republican delegations while the Franklin County Democratic club is entertaining visiting Democratic delegations.

Many of the famous political clubs of Ohio will attend the inaugural and march in the parade, which will be the greatest pageant of the kind ever seen in Ohio.

Visiting Democratic clubs should communicate with Mr Lentz and visiting Republican clubs with Mr. Bowland

A hundred thousand visitors are coming to the inaugural. That is the figure set by the Columbus people in charge of the arrangements.

Holiday Rates

Account of Christmas and New Year holiday, The Wheeling & Lake Erie will sell excursion tickets to all points in Central Passenger Association Territory at very low rates For Christmas, tickets will be sold Dec 24th and 25th, good to return Dec 28th. For New Years, tickets will be sold Dec. 31st and Jan. 1st, good to return until Jan. 4th.

For fares, time of trains, etc., call on

E. E. Eckert, Agent D 18-11

CASTORIA
For Infants and Children.
The Kind You Have Always Bought
Bears the Signature of Chas. H. Fletcher

Railroads of Ohio are appreciative of the vast preparations the people of Columbus are making for the inauguration of Governor Harmon Jan. 11. They have decided upon a rate on all railroads entering the capital city, and branches tributary thereto, of one and one-half fare for the round trip. This will enable the people of the state to witness, at small cost for transportation, the grandest street pageant and the most elaborate inaugural festival ever held in Buckeyedom. Extraordinary efforts will be made by the railroads to take care of the hundred thousand and more people who will journey to the capital on that day. Special trains will run from many points. An elaborately decorated and wholesomely hospitable city will open her gates wide for the reception of her guests.

HOLMES CO. IS VOTED DRY BY 995

Holmes county joined the dry procession by 995 majority. Millersburg went dry by 166 majority, Glenmont by 211, Killbuck, 59; Nashville, 44; Holmesville 33. Of the 23 precincts only two went wet. Four saloons and two distilleries are put out of business.

Bowling Notes

The high score at the Park View alleys Saturday were Norris 194; Liewer 191; Thompson 179; Lee Reed 179; Rust 182; McGregor 175.

Coughs that are tight, or distressing tickling coughs, get quick and certain help from Dr. Shoop's Cough Remedy. On this account Druggists everywhere are favoring Dr. Shoop's Cough Remedy. And it is entirely free from Opium, Chloroform, or any other stupefying drug. The tender leaves of a harmless lung-healing mountainous shrub give to Dr. Shoop's Cough Remedy its curative properties. Those leaves have the power to calm the most distressing Cough, and to soothe, and heal the most sensitive bronchial membrane. Mothers should, for safety's sake alone, always demand Dr. Shoop's. It can with perfect freedom be given to even the youngest babes. Test it once yourself, and see! Sold by C. E. Anderson, Coshocton and by C. M. Ferguson, Roscoe, O.

Railroad Time Tables

WHEELING & LAKE ERIE RAILWAY

Northbound	No. 33 Daily.	No. 7 Daily
Leave Coshocton	8 18 a m	4 25 p m
Arrive Morgan Run	8 27 a m	4 46 p m
Arrive Freeze	8 41 a m	4 55 p m
Arrive Navarre	10 10 a m	6 15 p m
Ar. Sherrodsville	10 59 am	7 18 p m
Ar. Martins Ferry	1 05 p m	10 05 p m
Ar. Wheeling	1 15 p m	10 15 p m
Ar. Massillon	10 15 a m	6 55 p m
Ar. Orrville	11 20 a m	7 27 p m
Ar. Creston	11 55 a m	7 52 p m
Ar. Ashland (Erie)	2 38 p m	10 32 p m
Ar. Norwalk	1 12 p m	9 08 p m
Ar. Sandusky (Elec)	3 00 p m	11 00 p m
Ar. Toledo	3 30 p m	11 15 p m
Ar. Detroit (LSMS	5 35 p m	———
Ar. Chicago (Wab)	———	7 15 a m
Ar. Canton	10 55 a m	7 35 p m
Ar. Kent	11 53 p m	8 30 p m
Ar. Youngstown (Erie)	2 52 p m	10 58 p m
Ar. Cleveland	1 00	9 25 p m
Ar. Buffalo (LSMS)	7 25 p m	2 55 a m
Ar. Boston (NYC)	10 35 a m	5 00 p m

Southbound	No. 8 Dly.	No. 34 Dly.
Leave Coshocton	12 01 p m	8 21 p m
Ar. Conesville	f 12 11 p m	f 8 35 p m
Ar. Adams Mills	f 12 22 p m	f 8 45 p m
Ar. Dresden	12 32 p m	8 57 p m
Ar. Zanesville	1 00 p m	9 30 p m

Trains 33 and 34 have buffet parlor car between Cleveland and Zanesville; seats 25 cents, meals a la carte.

Afternoon train connects at Navarre with train carrying sleeper and free reclining chair car, Navarre to Chicago.

Tickets on sale to all principal stations on foreign lines baggage checked through to residence, or to hotels in principal cities upon payment of fee required by transfer companies, thus relieving passengers of all trouble of looking after baggage.

For further information call on or write E. E. ECKERT, Agent, Coshocton, Ohio.

P. C. C. & ST. L. RY

Eastbound. No 8 daily 2 30 a. m No. 10 daily 9.32 a. m., No. 18 daily 10.12 a. m. No. 6 daily 1 15 p. m., No. 32 except Sunday 6.17 p. m., No. 20 daily 10 05 p. m., No. 36 (Sunday only) 7 54 a. m.

Westbound No. 21 daily 4.53 a. m.; No. 33 (except Sunday) 6.01 a. m.; No 19 daily 11 17 a. m; No. 3 daily 4.52 p. m; No 25 daily 12 10 a. m., No. 37 (Sunday only) 7 a. m

T. W. V. & O.

Arrive No 132 from west 10.20 a. m.
Depart No 431 going west 2.00 p. m.
No Sunday trains.

Frew's Holiday Offering

Mirrors, Hair Brushes, Hat Brushes and Military Brushes, Manicure Articles and Combs—either in sets or separate articles—a select line and good values. Music Rolls, Sewing Sets, Glove and Handkerchief Boxes, Collar and Cuff Boxes and Pocket Books make useful presents. Stationary, Toilet Waters and Perfumes in fancy Xmas boxes.

Books

—the largest line in the city—including the newest fiction, Riverman, Peters, Man from Brodneys, $1.25; popular copyrights, at 50c, Brass Bowl, Rosalind at Red Gate, Bob son of Battle, and several hundred others; a boys' and girls' line, at 25c. Fancy gift books—Batchelor Belles, At Home with Me, Our Girls, and many others.

Bibles, Testaments and Catholic Prayer Books.

Edward S. Frew
DRUGGIST AND BOOK SELLER, 523 Main Street.

Great Removal Sale

AT PRICES NEVER BEFORE HEARD OF IN COSHOCTON

CRAMBLET, The Piano Man

will sell Pianos and Organs during this week at prices never before heard of in Coshocton—(quality considered.) Some of these pianos are of the highest grade and cost more at the factory than most of the cheap makes, that are being sold over the county by other dealers, retail for.

I have a few 2nd-hand Organs at your own price.

I will move my store Dec. 28, '08 to 543 E. Main St. in the McDowell Bldg., and want to close out all I can before moving. Come in and see me.

CRAMBLET
THE PIANO MAN. Terms Easy.

Equip Your Furnace For

NATURAL GAS

Equipment at cost. Results guaranteed.
Gas: 20c net per thousand.

The Coshocton Gas Co.
603 Main St. Cit. Tel. No. 240.

At Fulton Market:

Leave your orders early for Turkeys and Christmas Trees. The trees are from Maine. Prices 25c up.

Henry Lorenz,
422 Main St.

Christmas Candies from 8c to 60c per lb.
Fine boxed candies—anything you you want—½, 1, 2, 3 and 5 lbs. each

Fancy Baskets filled with delicious fruits and candies—from $1.00 up. Baskets filled to your order.

Extra Fancy Fruits And Nuts Of All Kinds.

Finest mixed nuts 15c a lb. Malaga Grapes 2 lbs. for 35c. Extra fancy oranges from 8c to 55c per doz. Best quality only.

Holly Wreaths, Xmas Trees and all kinds of Christmas Decorations. It will pay you to visit our store.

THE SPARTA, Pentel Bros.

NEWSPAPER ARCHIVE® NEWSPAPER ARCHIVE®

Letters To Santa Claus

THE DA For Published Every THE AGE PR SELBY BUILDI

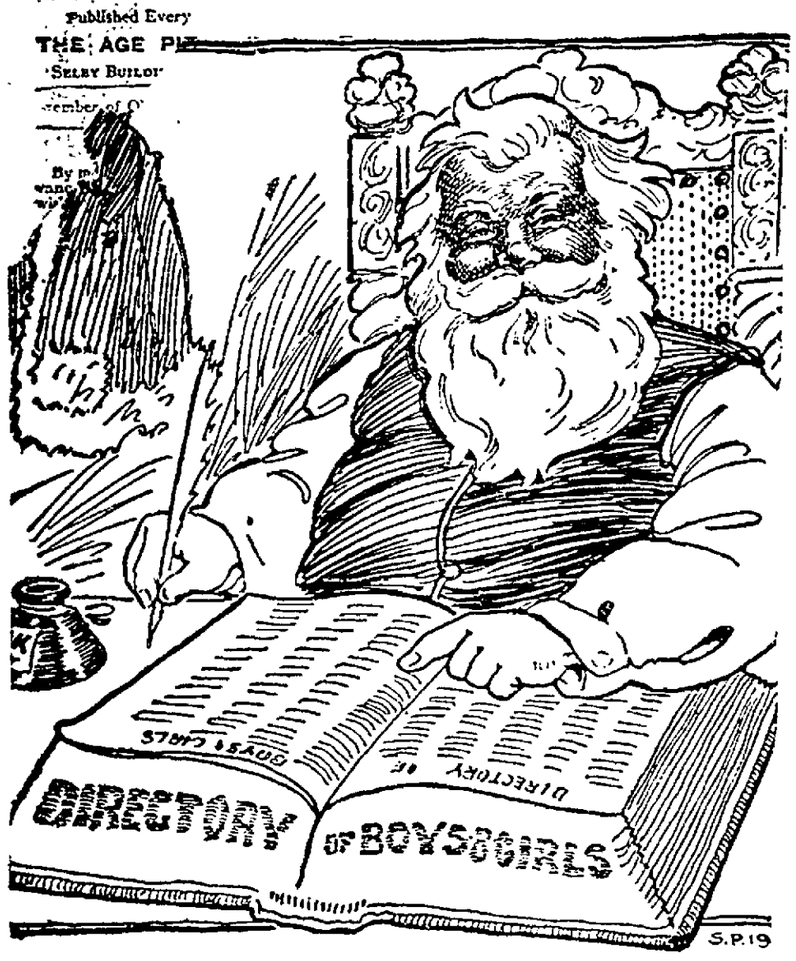

Dear Santa Claus:
I would like to have a rocking horse and something nice to play with. Yours truly, Wilbur Stewart.

Dear Santa Claus:
I would like to have a new pair of shoes and stockings and a new skirt and I am 11 years old and would like some candy and nuts and orange and my little twin brother wants a new pair of shoes and stockings and shirt and don't forget my little sister Christina and she wants a pair of shoes and dresses and all that is good. William, Robert and Chrisina Carpenter, Fresno O.

Dear Santa:
I am a good little boy and go to school every day and will you please bring me a new pair of shoes and a fiddle and a drum and false face and some books and some nuts and candy. Fannie English, Willow Brook.

Dear Santa
Please bring me a R R. train, and a track, and a watch and a teeter-totter pop gun, and anything you think would be nice for a little boy 7 years old. Kenneth English.

Dear Santa Claus:
Please bring me a fire wagon, auto pop gun, coffee grinder and pop corn. Ralph English

Dear Santa:
I live in Trinway and want a watch a gun and a hobby horse train of cars that will run itself, I will set a basket of apples on the table, and help your self. Berthold Trego

Dear Santa:
For Xmas I want a pair of shoes and some stockings and a new hood and coat and a doll cab and nuts and candy and fruit. Yours truly Mary Dunn.

Dear Santa:
I would like to have a doll, go cart, teddy B. nuts candy oranges and bananas. Margaret Steward.

Dear Santa Claus:
I am a little girl 7 years old and want a wash board and tub and hair ribbons and a diamond ring from a ten cent store, and candy and nuts. Your little girl, Nellie Cox.

Dear Santa:
For Xmas I want a set of dog harness and a little sled for it and a mouth harp and some candy and nuts Roy Cox.

Dear Santa:
I would like an iron and a doll baby and a set o play dishes and a little watch. From your little girl, Lizzie Mordock.

Dear Santa:
I am a very good little girl, and would like to have a doll and a go cart and a bracelet like at Kirby's I go to school every day. I want a doll and coat and leggens and muff and furs and shoes and ribbons and overshoes and dress, candy nuts and oranges. Kenneth Henderson

Dear Santa:
I want you to bring me a big doll and a bed and set of dishes and a table and chairs for my doll and plenty of candy and nuts. Your loving little girl, Grace Gronene.

Dear Santa Claus:
I want a pair of hair ribbons, a pair of stockings, overshoes, and some candy, nuts and oranges. Dora Henderson.

Dear Santa:
We are two little girls and would like a doll, gocart teddy bear, box of blocks, A B. C. book candy and nuts for Xmas. Norma and Theo Henderson.

Dear Santa:
I want a doll and a liettle go cart for it, and a set of dishes and a pair of little red mittens, and candy and nuts.
Your Little Girl,
Katie Howlett.

Dear Santa:
I will tell you what I want. A little train of cars and a sled and engine and a watch from Kirby's. And don't forget my little sister Nora. She wants some candy and nuts.
From your little boy.
Tom Richards

Dear Santa:
I am a little boy 7 years old, and would like to have a game and a story book and a wood burner, and a pair of high shoes and a new suit of clothes and some candy and nuts
Your little boy.
Edward Robson

Dear Santa:
Please send me a hair brush and comb like you get at the ten cent store and a sack of peanuts aand a red wagon.
Roy Geese

Dear Santa:
Please bring me a doll that will go to sleep and cry and a gocart to wheel my doll in. A little rocking chair and music box. Please don't forget my sister Bessie. She would like a teddy bear. From your little friend Flo Thompkins.
I am a little girl 8 years old and

Dear Santa:
want you to bring me a red and white hood, locket and chain, ribbonn candy and nuts. Thank you for what you brought last year. Margaret Ashcraft.

Dear Santa Claus:
I am a good little girl 3 years old and want a little red wagon and Xmas tree and a dog and gocart and table and high chair and a knife and fork and candy and nuts. Gertrude Groene

Dear Santa Claus.
My name is Margaret Gray and I and a ring, candy and nuts. Nora Beatrice Huff.

Dear Santa Claus:
I am a little girl 8years olr and want you to bring me some nice presents. I want a rubber tired doll carriage, story book, a little doll, a doll bureau, handkerchiefs, a sled candy oranges and nuts. That is all I live on Cambridge Road.

Dear Santa:
I am awful big boy and want rubber boots, drum, doll, football, and Knockers, horn whistles big cars, train and track a gun and shinny club, candy and everything. Harold Ewing Hunt.

Dear Santa Claus:
I will write and tell you what I want I want a pair of skates, a brass bed, a pair of gloves and sweater and also some nuts and candy. Also my sister wants a pair of gloves and a book and dress and candy and games. Thelma and Vera Ebel.

Dear Santa Claus.
Will you please bring me a big doll, and a leather gocart for it and a sled and a pair of shoes a pair of stockings and a pair of hair ribbons collor pink, and some oranges and nuts and candy and chewing gum.
Mary Ramsey.

Dear Santa Claus:
I am a little girl 10 years old and want a story book and hair ribbons and a game and handkerchiefs. Grace Hough.

Dear Santa Claus—I am a little girl five years old. I want to tell you what I want for Christmas. A little piano, a big doll, a pair of shoes, and dishes, and anything that Santa might bring me. Oh yes, bring brother Frederick a dog and a wagon. And some oranges and candy. Your litle girl Ruth Andrews

Dear Santa:
I want a bracelet, a sewing box, umbrella, Xmas tree, sweater for teddy, set of dishes, candy, nuts and organes—Bessie Shrigley

I am a little boy 7 years old. Dear Santa. I want a bed a doll, some candy and nuts and a story book.—Elmer Barclay

Dear Santa Claus—I am a little boy 9 years old and want a air gun. I would like to have some candy and nuts please. Your little boy—Francis Clark

Dear Santa—I am a good little girl and go to school every day and would like to have for Xmas a little go cart and set of dishes and nuts and candy.—Clara Foster, R. F. D. No. 5.

Dear Santa Claus—I want a dress for my dollie and some peanuts and candy and oranges. My little brother Myron wants an air gun and some candy and oranges and peanuts and a pair of mittens. I am 9 years old and I go to school every day. My brother Lloyd wants an orange and a pair of felt boots.—Elma Starker, Fresno, Ohio.

Dear Santa Claus—I hope you will not forget me this year. I would like you to bring me a sled, skates, rifle, candy, nuts and oranges.—Frank Coen, Gnadenhutten.

Dear Santa—I am a good boy and would like to tell you what I want for Xmas. I want a rubber ball and a sled and a pair of skates and some candy and nuts.—Curban Zeiger, John street.

Dear Santa—I am a good little boy and would like to have a little fiddle for Xmas and candy and nuts and oranges—Harrold Foster, R. F. D. 5

Dear Santa Claus—I am a little girl 10 years old and will tell you what I want for Xmas. I awnt a big doll, a go-cart, some candy, nuts and oranges.—Gracie Clark, John St.

Dear Santa—Please bring me a pair of mittens, a doll, and a bear skin coat and some candy and nuts and dont forget my sister Esther, and bring her a bear skin coat and nuts and candy. We will hang up our stockings.—Bertha and Esther Hough

Dear Santa Claus:—I am a little girl and I help my mamma and for Xmas I want a wig with lots of curls on it and a pair of over gaiters and a tin horn, a music box some good story books, and some candy and nuts. Etta Fortune, Roscoe, O.

Dear Santa—I am six years old and am a pretty good girl. I want you to bring me a pair of kid gloves, doll clothes, a rubber tired go cart, with high chair, a little doll. Dorothy Dainty hair ribbons, oranges, grapes, chewing gum and candy. I forgot the doll bureau and purple violet water.
Alice Elizabeth Hunt

Dear Santa: I thot I would write you a letter and tell you what I want for Xmas I want that doll go-cart in J. B. Callahan's window and I would like a big doll. I have a doll named Mary Jane Cloudfooter, but she is not very pretv and I want a pretty one. I want pair of girls boots and a pair of gloves and a girl's sweater and a cap to go with it. You may bring me anything you want to. Fill my stocking full of things and bring candy, nuts and oranges.
Your friend, Agnes Glover.

HOW'S THIS?
We offer One Hundred Dollars Reward for any case of Catarrh that cannot be cured by Hall's Catarrh Cure. F. J. CHENEY & CO., Toledo, Ohio.
We, the undersigned, have known F. J. Cheney for the last 15 years, and believe him perfectly honorable in all business transactions and financially able to carry out any obligations made by his firm.
Walding, Kinnan & Marvin, Wholesale Druggists, Toledo, O.
Hall's Catarrh Cure is taken internally, acting directly upon the blood and mucous surfaces of the system. Testimonials sent free. Price 75 cents per bottle. Sold by all druggists.
Take Hall's Family Pills for constipation.

BORN BLIND

[By the Ohio Commission for the Blind.]

No more distressing report could be given to the friends of a family than the news that a child that has come to them is born blind. Fortunately recent developments in preventive medicine have shown that a large proportion of infantile blindness may be entirely prevented.

None of these children would have been blind if a single drop of a harmless preparation had been put in each eye on the day that he was born. Ohio has a constantly increasing army of boys and girls gone blind from the disease which destroys the eyesight of babies. We want to reduce the number of cases of blindness from this cause, and to do that the news must be spread everywhere that the baby's sore eyes can be made well if rightly treated. It must be taken in time if the ravages of the disease are to be stopped, for it only takes a few days to do its deadly work. Let us help to STOP BLINDNESS.

FIVE BLIND BOYS AT THE SUNSHINE BABIES' HOME, BROOKLYN.

RED CROSS STAMPS BOOMED BY HIM

The sale of Red Cross Christmas stamps has seized the country by storm and newspapers everywhere are telling of the wonderful sales in their vicinity. The Philadelphia North American has itself disposed of several million of the stamps, and daily devotes considerable space to appropriate little stories concerning them. A recent issue contains a letter from W. K. Crawford, the former well known merchant of this city who is now at Dr. Sands' sanatarium at Walhonding. Mr. Crawford's letter is printed on the first page of the Philadelphia paper. It reads:

The writer, a constant reader of "the Optimist" and a resident formerly of Philadelphia,—for thirty years—takes great interest in the wonderful sale of Red Cross Stamps by the North American. I have arranged to have one of the Coshocton merchants order enough to make a start in the good work. Other orders will soon follow.

Being an almost helpless invalid (not tuberculosis) in a sanatarium, is my excuse for "peculiar penmanship" but I am able to do some good.

W. K. Crawford.

NIGHTS OF UNREST

No Sleep, No Rest, No Peace for the Sufferer from Kidney Troubles.

No peace for the kidney sufferer—
Pain and distress from morn to night.
Get up with a lame back.
Twinges of backache bother you all day.
Dull aching breaks your rest at night.
Urinary disorders add to your misery.
Get at the cause—cure the kidneys.
Doan's Kidney Pills will work the cure.
They're for the kidneys only—
Have made great cures in Coshocton.
John Shaffer, veteran, 324 North Fifth street, Coshocton, Ohio, says: "I suffered from pains across my kidneys and my back was so lame I could hardly move. The kidney secretions bothered me greatly and I would have to get up several times at night to pass them. Doan's Kidney Pills were finally recommended to me and I procured a box at Siegrist & Williams' drug store. I was relieved from the first and my kidneys soon became normal. I occasionally have a slight twinge in my back but I can rely on Doan's Kidney Pills for relief."
For sale by all dealers. Price 50 cents. Foster-Milburn Co., Buffalo, New York, sole agents for the United States.
Remember the name—Doan's—and take no other.

One Way of Looking at It.

"Look at this, will you?" exclaimed the real estate and house renting optimist. "In this paper there is a record of eighty-seven marriage licenses issued yesterday."

"Well, what of it?" said his partner, the pessimist of the firm, who was leaning back in a chair with his hat pulled down over his eyes.

"What of it?" echoed the other. "Can't you see? Those eighty-seven marriage licenses mean eighty-seven marriages. The eighty-seven marriages will lead to eighty-seven inquiries for houses, flats or at least eligible apartments. It's bound to stimulate business in our line, and we'll get our share."

"That doesn't follow at all. Those eighty-seven licenses represent 174 persons, don't they?"

"Yes."

"Probably all adults?"

"Undoubtedly. What of it?"

"Nothing," growled the pessimist, "except that 174 persons who have hitherto occupied 174 apartments will hereafter occupy eighty-seven! You give me a pain! Go away!"—London Answers.

PATTY: Gold Medal Flour is very highest quality. LAVINIA.

The Heat that Doesn't go up the Flue

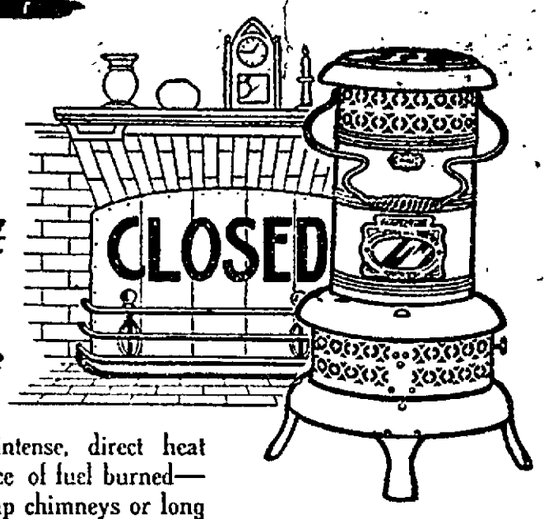

You receive intense, direct heat from every ounce of fuel burned—there are no damp chimneys or long pipes to waste the heat from a

PERFECTION Oil Heater
(Equipped with Smokeless Device)

Carry it from room to room. Turn the wick high or low—no bother—no smoke—no smell—automatic smokeless device prevents. Brass font holds 4 quarts, burns 9 hours. Beautifully finished in nickel or japan. Every heater warranted.

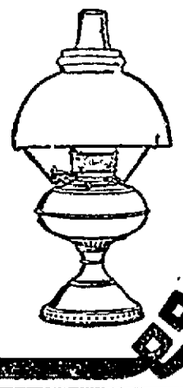

The Rayo Lamp gives a bright, steady light to read by—just what you want for the long evenings. Made of brass, nickel plated—latest improved central draft burner. Every lamp warranted.
If your dealer cannot supply the Perfection Oil Heater or Rayo Lamp write our nearest agency.
STANDARD OIL COMPANY
(Incorporated)

PRINCESS FAMILY VAUD'VILLE THEATRE

New Program For
Monday, Tuesday, Wednesday.

La Bord and Ryerson
Character Change Artists.

Sidney Toledo, Contortionist.

Frank Childers, the musical rube.

Two performances Monday and Wednesday.
Three performances Tuesday Night.

Special matinee for ladies Wednesday afternoon at 3 o,clock.

Lawrence M. Robinson, Manager.

Regular Admission 10c. Reserved Seats 15c.

SIXTH ST. THEATRE ONE WEEK
Commencing Monday, December 21st.
Keyes Sisters Stock Co.
Supported by the Happy-Go-Lucky Comedian
CHESTER A. KEYES
In a series of Comedies and Dramas
Interspersed with Advanced Vaudeville
TUESDAY NIGHT
"Adrift In New York"
Specialties will be introduced between the acts by the Keyes Sisters, Varney and Burton, Master Billy Williams, the phenomenal boy singer, Dorothea M. Keyes, in popular ballads, Harry Dougherty, Chet and Dot Keyes, the comedy duo, "Buster," the singing dog, Chester A. Keyes, the Happy-Go-Lucy comedian, in his original songs and parodies.
CAR LOAD OF SPECIAL SCENERY No waits between acts
Prices—10, 20, 30c. Matinees—XMAS AND SATURDAY

Read for Profit AGE WANT ADS Use for Results

IS EMBODIED IN ANY XMAS GIFT

you could select from our large stock of furniture and house-furnishings. ime is getting short—better make your purchases today. Come to us—we have everything you could want to make your home beautiful. Credit extended.

THE FLETCHER FURNITURE COMPANY.
Almack Bldg. [Cash or Credit.] Main and 6th St.

NEWSPAPER ARCHIVE® NEWSPAPER ARCHIVE®

Orphans Outclassed By Bull Dogs In Game That Bristled With Some Red Hot Polo Last Night

Local Team Played Ring Around The Bunch That Once Called Marion Home.

In a game waged fast and furious from start to finish: The Bull Dogs sent the New Philas down to defeat by the score of 5—1. Rocket like plays on both teams electrified the crowd from time to time. Doc Boise played a wonderful game and if an individual can be picked out as a brighter shiner than the others the honor belongs to Coshocton's husky half back. Perley again emulated the antics of a jumping jack and sent thrill after thrill through the audience as he swayed and blocked the pill from the cage Red and Cap worked their combinations in lightning style shooting goals in such sensational ways that made the spectators burst into log and loud applause at their wonderful speed and accuracy. Harrold was hot on the trail of every man, and rushed and blocked his opponents in such a way that made them dizzy with wonder.

Daley first rush for Phila was fast while Sipes at half played a game that was neither a credit to the team or to himself. He did nothing but ride Red Williams.

First Period

The game opened with a lot of pounding and banging of the ball with no noticeable team work in evidence. Williams and Hicky soon got their combination working and caged two goals. Williams rush and goal in 7:46; Daley rush, Williams goal in 4:55; Williams rush, no scoring, gong

Second Period

Williams got the rush Hickey scored the only goal in 2:18. Daley got the next and last rush and then twelve minutes and forty-eight seconds of the fastest polo ever witnessed on the Coshocton floor took place

Third Period

Williams got all of the five rushes; Coshocton scoring the first two goals in 5:41 and 3:20. New Phila took a brace Daley caging one in :52 and Cunningham in 3:26. The game ended a few seconds later with the ball in a hot mix up at the mouth of the New Phila cage.

Lineup and summary:

Coshocton 5		New Phila 1
Williams	First Rush	Daley
Hickey	Second Rush	Cunningham
Harrold	Center	Devlin
Boise	Halfback	Sipes
Graffam	Goal	Wallace

A. Williams, bench
Score, Coshocton 5, New Phila 1.
Goals, Williams 4, Hickey, Daley, Cunningham
Rushes, Williams 8, Daley 2.
Stops, Graffam 37, Wallace 36
Fouls, Sipes 3, Williams 2
Referee, Gilligan
Timers—Boyd and Wilson
Attendance 860

MARKED FOR DEATH.

"Three years ago I was marked for death. A grave-yard cough was tearing my lungs to pieces. Doctors failed to help me, and hope had fled, when by husband got Dr. King's New Discovery" says Mrs. A. C. Williams, of Bac, Ky. "The first dose helped me and improvement kept on until I had gained 58 pounds in weight and my health was fully restored." This medicine holds the world's healing record for coughs and colds and lung and throat diseases. It prevents pneumonia. Sold under guarantee at C. E. Anderson's drug store, Coshocton and C. M. Ferguson's drug store, Roscoe, 50c and $1. Trial bottle free.

Ohio Polo League

How They Stand

Clubs	Won	Lost	Pct
Coshocton	19	11	.633
Mansfield	19	14	.576
Twin Cities	18	14	.563
Zanesville	14	17	.452
Ashland	11	17	.393
New Philadelphia	10	18	.357

Yesterday's Scores

Mansfield 3, Zanesville 2.
Coshocton 5, New Phila 2.

Games Tonight

Ashland at Twin Cities
Mansfield at New Philadelphia

Nelson Nolan, who played at first rush for Coshocton at the start of last season, has been signed up to play at first rush for the Butler team

Harrold got a savage crack across the right arm in the third period from Daley's club

Sipes' fouls lost a point for the orphans.

In the second period Coshocton scored in a little over two minutes of play and then the period was a rough and hot tustle for twelve minutes and forty eight seconds with neither side gaining ground when the period ended.

Wonder if Hickey ever gets mad?

The reason the Bull Dogs are at the top of the heap is because every Bull Dog works for the team not individual—sore headed polo.

A. Williams took Red's place in the second period for a few minutes and played a fast and snappy game.

Guess everybody's training for membership into the Boosters club

Remember Xmas eve; Twin City game at 7:20 followed by the Al G. Fields' minstrels. Two good attractions in one evening. Xmas comes but once in every year—better secure that combination ticket immediately

Cap Hickey is the cleanest and most unselfish player in the league.

Have you ever wandered around alone—well that's the feeling of the Bull Dogs when they get so far ahead of their other rivals.

Columbus papers are boosting Coshocton's wonderful aggregation

Perley Graf did not play in the Ashland game Saturday evening on account of a very severe attack of sick headache. A doctor was called to the hotel where Graf stopped and attended him. Harrold, who guarded the goal, acted like a veteran in the position and played fine polo.

Week's Polo Schedule

Tuesday, Dec. 22
Ashland at Twin Cities
Mansfield at New Philadelphia

Wednesday, Dec. 23.
New Philadelphia at Ashland

Thursday, Dec. 24
Twin Cities at Coshocton—7:20 p m
Ashland at New Philadelphia

Christmas
Mansfield at Ashland (afternoon)
Ashland at Mansfield
Zanesville at Coshocton (afternoon)
Coshocton at New Phila (evening)
New Phila at Uhrichsville (afternoon)
Zanesville at Uhrichsville (evening)

Saturday
Coshocton at Twin City

To stop any pain in 20 minutes, take one of Dr. Shoop's Pink Pain Tablets. See formula on the box. Ask your Doctor or Druggist about this formula It can't be bettered. Womanly pains, head pains, any pain gets instant relief. Box of twenty Pink Pain Tablets, 25c. Sold by C. E. Anderson, Coshocton and by C. M. Ferguson, Roscoe, O.

Fought a Draw.

San Francisco, Dec. 22.—Jimmy Walsh of Boston and Monte Attell fought 15 rounds to a draw.

Russian Education.

The "intelligenzia" of Russia, writes the Hon. Maurice Baring in "A Year In Russia," is, properly speaking, composed of every one who can read or write. But the term is generally used to designate those members of the middle class who belong to the professional classes—doctors, professors, teachers and literary men The average man or woman of the Russian middle class is better educated than the average English man or woman of the same class

They are saturated with the foreign classics. They often speak two languages besides Russian, and they are conversant with modern thought in the various European countries so far as it is allowed to reach them They are taught at school things which will be useful to them.

Every one receives a general foundation of knowledge. The average Russian boy knows more about English history than the average English boy, let alone European history. A cultivated Russian of the middle class is saturated with John Stuart Mill, Ruskin, Morley and Carlyle, and Shakespeare. Milton and Shelley are treated as Russian classics.

Metzler & Robertson's for Toilet Articles and Shaving Sets. 11-9

Principals In Heavyweight Ring Fight To Take Place In Australia Dec. 25

JACK JOHNSON

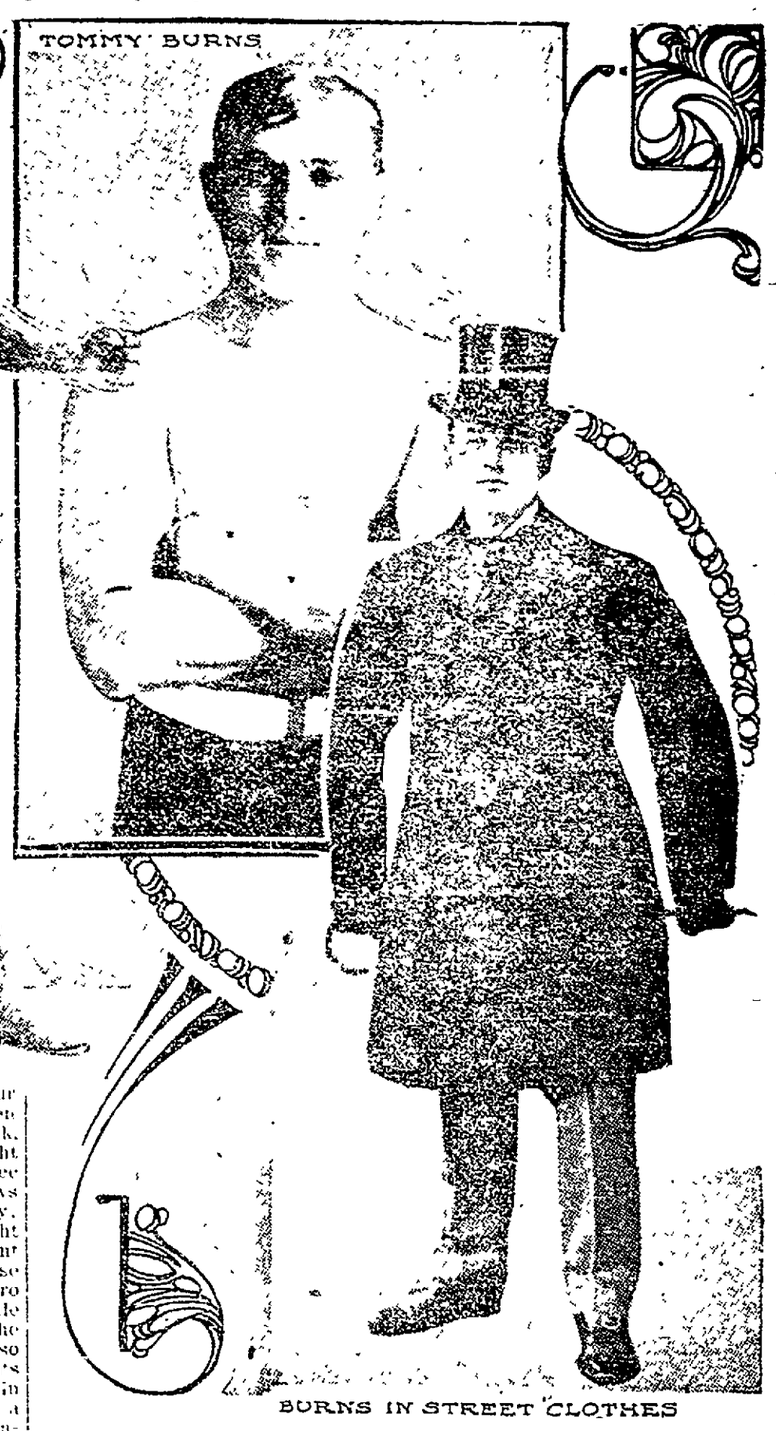

TOMMY BURNS

BURNS IN STREET CLOTHES

There being nearly twenty-four hours' difference in the time between Sidney, Australia and New York, the report of the Burns-Johnson fight which takes place near Sydney on Dec 26, should be flashed to every news center in America on Christmas day. Interest is attracted to the fight chiefly because of the large amount of money Burns will pile up in case he wins Win or lose, the giant negro Johnson will receive only $5000, while the wily Canadian's share of the purse will be $20,000 . Burns also will obtain moving picture rights worth many thousand dollars, and in the event of his winning he has a series of theatrical engagements awaiting him which will swell his direct and indirect earnings from the fight possibly beyond the $100,000 mark. Some experts on pugilism have gone so far as to say that Burns will make $140,000 out of the contest if he wins. He is the shrewdest business man that ever followed fighting as a profession, for he not only knows how to advertise and make the most profitable terms in all his matches, but he saves his money.

Mansfield Defeats Tigers

MANSFIELD, Dec 22—After four minutes and 19 seconds overtime, Long caged the winning goal and Mansfield defeated Zanesville 3 to 2 With the score tied at the beginning of the third period, neither team scored in it, as the defense put up by both teams was superb.

Rushes—Long 5, Konzabous 3 Goals—Long 2, Taylor, Reichert 2 Fouls—Ball 2, Tibbetts 2, H Devlin 2 Stops—Tibbetts 66, Helfrey 58 Referee—McGrew

How The Candy Kid Got The Candy Xmas Present

Graham came walking down the street late Monday afternoon and was met by one of the polo fans, who simply swept him off his feet when he told Perley that an express package was fiddling around nervously on the shelf at the Adams express office awaiting his coming. Graf jumped into the motions of a live man immediately and breathlessly poked his head through the express office door The express man pulled down a cylinder looking object about three feet long and demanded a quarter for the express charges Graf gave the man his velvet and examined the contents of the package as he walked along the public thoroughfare several friends who were laying in wait, approached him just as he unrolled the tissue paper and discovered his prize—a candy cane with brilliant red rings running around it

Preventics, the new Candy Cold Cure Tablets, are said by druggists to have four special specific advantages over all other remedies for a cold. First—They contain no Quinine, nothing harsh or sickening. Second They give almost instant relief. Third—pleasant to the taste, like candy Fourth—A large box—48 Preventics—at 25 cents. Also fine for feverish children. Sold by C. E. Anderson, Coshocton, and by C. M. Ferguson, Roscoe, O.

The Age Want Columns

WANT COLUMN RATE

Twenty-four words or less six consecutive times or less 25 cents One cent each word additional. Cash with order without exception.

If desired, answers to advertisements may be addressed care of THE AGE.

Free Messenger Service

THE AGE furnishes free messenger service to Want Column patrons. Call either phone No 182.

WANTED

WANTED— In six weeks we will educate you in salesmanship, and secure you a position as traveling salesman with a reliable firm. Bradstreet System, 156 Main street East, Rochester, N. Y.

NOTICE—I am now located over Smith's drug store and have both phones for your convenience. Bell phone No. 321; Cit. No. 11-B. L. D. Northrop, Veterinarian.

WANTED—Manager for branch office we wish to locate here in Coshocton. Address, with reference, The Morris Wholesale House, Cincinnati, O.

WANTED—Shirt-waists and tailor-made suits to make on short notice. Inquire 223 S. 8th st. 16-6

NOTICE—Beginning Monday, Dec. 21st I will establish a milk route in Coshocton. Your order will have prompt attention. Chas. Thomas, Cit. phone 328-A.

WANTED—Men to advertise and place catalogues in cities, towns and counties; salaries guaranteed; contract for 6 to 12 months given reliable men. Address advertising manager, 519 Superior Bldg., Cleveland O.

WANTED—The public to know that I have fresh butter and eggs at all times. Young chickens at 10 cents a pound. All orders of $2 and over delivered free. Wm. Seutes' Cash store, 3rd st. Both phones.

WANTED—To buy coal cook stove, also coal heater, must be in first class condition, and cheap for cash. Address, R care of Daily Age, or Bell phone 619.

WANTED—One or two gentlemen roomers for upstairs, furnished front room; one half block from Main st., city heat, gas and bath. Cill Cit. phone 539.

WANTED—Man and wife to occupy my house, owner to board with them, middle aged couple preferred. Apply 1040 E. Walnut st., Cit. phone 81

WANTED—Every one to call on C. O. Stafford for a fine line of groceries; fresh country butter and eggs. Turkeys and chickens, live or dressed. 217 South Lawn avenue.

FOR SALE

FOR SALE—Buy your dressed turkeys, geese, ducks and chickens, from Rock Hill Poultry farm. D. Valentine, prop. Bell 111.

FOR SALE—16 ft. row boat in first class condition. Price $5. Inquire at Renner's barber shop.

FOR SALE—I will sell the Wise furnace, all cast iron, best made, most economical, powerful heater, no cleaning out of soot and dust. See me before you contract, can save you money. C. J. Voorhees, 321 S. 3rd st., Cit. phone 468.

FOR SALE—Orders taken for coal, at 123 N. Fifth street, Mrs. Minnie Eckert, Cit. phone 459-D.

FOR SALE—Female Boston Bull terrier; pedigreed. Inquire Leo Schleich, 103 Locust St.

FOR SALE

FOR SALE—100 bbls. of good cement, suitable for cementing cellars. Must be sold within two weeks. $1 a bbl. while it lasts Coshocton Wall Plaster & Cement Co.

FOR SALE—Lots 53x150 on Kenilworth ave. one lot on Chestnut, one on Orchard, also lots on Orange and Vine streets. $10 down and $10 per month buys one. J. A. Hesket, 539 Cambridge Road, Coshocton, O. Cit. phone 608

PUBLIC SALE—I will offer at public sale on Monday, Dec. 28 at 10 a. m., at my residence, 1 mile north of Bacon store in Possum Hollow road, my entire dairy stock consisting of 14 milk cows, 14 head of calves and 2 year olds, 2 short horn bulls (2 and 3 years old), 6 head of hogs, and one 10 year old work horse 9 months credit with 2 approved securities. J. J. West.

FOR SALE—At Finnell's Second Hand store, new rocking chairs, suitable for Xmas presents, 25 per cent cheaper than elsewhere. Call and see them. 622 Main street.

FOR SALE—Hotel property with all fixtures. Will sell to make good investment for any one interested. W Q. Barnes.

FOR SALE—25 geese at 10c lb. all this year's. Geese also young chickens, weighing from 5 to 6 lbs. each 10c lb. Hillside Poultry farm, Frank Retzler, prop., Cit. phone

FOR SALE—A 15-A farm, good improvements, will sell right, or exchange for Coshocton property. Also 1 acre with good dwelling, 1 mile from Coshocton, will sell or exchange. See McConnell & Karr.

FOR RENT

FOR RENT—House centrally located, all modern conveniences, hot and cold water. Also gas heater for sale. Call at 220 S. Eighth street. Citizens phone B-342.

FOR RENT—Three rooms furnished or unfurnished, with all conveniences, furnace heat. Also one five room house, rent reasonable. Inquire 242 N. Second st.

FOR RENT—Furnished front room for one or two gentlemen, two blocks from Main street. Furnace heat and bath. Inquire 248 North Third st.

FOR RENT—Desirable residence on Locust street, between Fifth and Sixth street. Six rooms and bath. Modern conveniences. Apply to Mrs. Ida C. Hay or C. B. Hunt

FOR RENT—Suite of 4 rooms, modern conveniences. Also store room. Inquire of I D. Cohen, both telephones.

FOR RENT—Six room house, gas and water in house, rent reasonable. Apply 536 South Seventh street

FOUND AND LOST

LOST—Gold cuff button in one of the stores on Main street or on the way to 404 Brower ave. Finder please return to Age office.

LOST—Saturday afternoon a $10 gold piece on the street or in one of the stores. Please return to Margaret English, 657 Elm st., and receive reward

NEURO-MAGNETISM

M. H. Goodhart, neuro-magnetic specialist, third house north of library, Fourth street. Bell phone 156. Consultation free D 21-1m

OUR SPECIAL OFFER OF

HOLIDAY WINES and LIQUORS

As a special inducement for you to give our Wines and Liquors a trial, and to demonstrate how we can give you better Wines and Whiskies for less money than you can buy elsewhere, we now submit you the following combination offer:

Combination No. 1. — All for $3.00
1 large bottle Blackberry
1 large bottle Sherry
1 large bottle Port
1 large bottle Muscatel
1 large bottle Rock and Rye
1 large bottle Old Cannon Whiskey

Combination No. 2. — All for $5.00
1 Qt. Bot Columbus Pure Rye Whiskey
1 Qt. Bot. Old Cannon Whiskey
1 Qt. Bot. Old Edgewater
1 Qt. Bot. Rock & Rye
1 large Bot. Very Old Port Wine
1 large Bot. Fine Old Sherry

Combination No. 3 — All for $7.50
2 large Bots. 3 X Port Wine, Special
2 large Bot. Old 3 X Sherry
2 large Bots. Old Sweet Catawba Wine, Reserved Stock
2 large Bots. Old Tokay
1 large Bot. Fine Old Angelica
1 large Bot. Fine Old Muscatel
1 large Bot. Old Reisling
1 large Bot. Old Grape Brandy

Combination No. 4. — All for $8.50
2 large Bots. Old Spanish Port Wine
2 large Bots. Old Spanish Sherry
2 large Bots. Haute's Sauterne
2 large Bots. Very Old Rye Whiskey
2 large Bots. Fine Old Brandy
1 large Bot. Blackberry Cordial
1 large Bot. Great Western Champagne

As a Christmas Gift, nothing is more appropriate than a case of Assorted Wines and Liquors. All of the above cases are packed in plain boxes without any marks to show contents, and delivered to your home all express charges prepaid.

Will you favor us with a trial order? Send for Wholesale Price List. Address all communications to The Bott & Cannon Co., Wholesale Whiskey and Wine Merchants. Columbus, Ohio.

"All orders must be accompanied by Express or Post Office money order or New York Draft."

NEWSPAPER ARCHIVE®

AL G. FIELD

Xmas Eve a Busy Night In Amusements

Twin Cities will play here Xmas eve. Al G. Field's big city minstrels will be the attraction at the Sixth Street Theatre. The polo and theatre management have gone together and Al. G. Field's big brass band will be the main noise at the corner of Main and Sixth to let every one know that a good polo game and a good show is in town. The polo game will start at 7:20 and as soon as the game is over the minstrel will start at the Sixth Street. Get in on the double-header and enjoy life. Both will give you your money's worth several times over.

Fight Against Guardianship

A hearing to determine whether a guardian should be appointed for Harriet Underwood, an alleged imbecile, was held by Judge Donley in the common pleas courtroom Monday afternoon and several witnesses were examined. the case being strongly contested. An estate of about $1,000 is involved.

"It Isn't Me."

The Ottawa Herald tells of a farmer who received a telegram from New Mexico saying that his son had been killed and asking what they should do with the body. The bereaved father sent word that the body should be sent to him. Next day he received a dispatch from his son saying, "My corpse shipped to you, but it isn't me."—Kansas City Star.

HOW TO CURE SKIN DISEASES.

The germs that cause skin diseases must be drawn to the surface of the skin and destroyed.

ZEMO, a clean liquid for external use, will do this and will permanently cure every form of itching skin disease. For sale everywhere. Write for sample. E. W. Rose Medicine Co., St Louis. Sold in Coshocton at C. E. Anderson's Drug and Book Store.

THE STAGE

Monday night for all week—The Keyes Sisters Stock Co., Sixth St.
Thursday night—Al G. Fields' minstrels. Sixth St.
Everynight—Vaudeville at the Princess.
Monday night—New Phila vs Coshocton, polo at the rink.
Thursday night—Twin City vs. Coshocton polo at the rink.
Friday afternoon—Twin City vs. Coshocton at the rink.

The Keyes Sisters playing the Western romance "Wyoming" made a hit at the Sixth Street theatre Monday evening. The Misses Keyes are rare actresses and are supported splendidly. The hit of the evening was the comedian Chester Keys playing the part of Jerry, a negro. The specialties were bright and sparkling Buster the singing dog who appeared in the last act of the play is a wonder. The dog, led by Chester Keyes, surprised the audience by singing "Love Me and the Wolrd is Mine." Tonight the company play "Adrift in New York," a pleasing and laughable comedy.

The immortal poet Burns who united so many verses to the melodies of his land, knew the fitness of all he wrote and truly we search in vain among the folk-songs of other nations for the counterparts of "A mon's a mon for 'a that," "I'm wearin' Awa' Jean" and "John Anderson My Joe." We find nothing to surpass "Tak' Your Auld Cloak About Ye" as an expression of quiet domestic drollery and nothing in simple song is more dramatic than "Auld Robin Gray."

Al G. Field has a tender regard for these old time Scotch melodies, introducing several of the old songs in his entertainment. George T. Martin is delighting his hearers with these gems of Scotland, singing such well known songs as "Annie Laurie," "Bonnie Doon," "The Campbells Are Coming," "Mary of Angyle," "Bonnie Sweet Bessie" and "Coming Thro The Rye."

So great has been the success of this class of music that Mr. Field contemplates producing in the near future an act with scenery depicting the rustic landscape of Scotland with its beautiful purple heather, in which Mr. Martin will have the leading role. At the Sixth St. Thursday night

A DANGEROUS OPERATION is the removal of the appendix by a surgeon. No one who takes Dr. King's New Life Pills is ever subjected to this frightful ordeal. They work so quietly you don't feel them. They cure constipation, headache, biliousnes and malaria. 25c at C. E. Anderson's drug store, Coshocton, and at C. M. Ferguson's drug store, Roscoe.

L. K. BEACH

TAILOR FOR MEN.

Shirts Made To Your Measure.

Store Open Evenings Until Xmas.

Special Holiday Prices

McManus Supply House, Columbus, Ohio,

16 EAST SPRING STREET.

When you want whiskies for family use you must have pure goods. In buying from a "Family House" you are sure that the article you will get will be "True To Name." The following prices are for full quarts.

Overholt Rye, bottled in bond	90c	Mt. Vernon Rye	1 00	Kentucky Rye	.95
Samp Thompson, bottled in bond	90c	Old Frederick Rye	1 00	GUCKENHEIMER RYE	.90
Old Charter, bottled in bond	90c	Finch's Golden Wedding	1 00	Shaw's Malt	.90
Old Crow Bourb., bottled in bond	$1.00	Old Cabinet Rye	1 00	Chase's Barley Malt	.90
Edgewood Rye, bottled in bond	$1	Old Nector Rye	1 00	GORDON GIN	.90
The Famous Wilson Rye	$1.00	Woodland Rye	1 00	Lion Sloe Gin	.90
"Cascade"	1 00	Old McManus "35 Years Old	1 50	Old Geneva Gin	.90
Wyandotte Grove	1 00	John DeWare Old Scotch	1 25	California Brandy	.75
Prentice	1 00	Old Ross Rye	$ .50	COGNAC BRANDY	.75
Old Taylor	1 00	Mill Run Rye	.50	Peach Brandy	.75
Pure Old Cardinal Rye	1 00	Chataham Rye	.60	IMPORTED CHERRY WINE	.75
Old Pennsylvania Rye	.90	Pride of Anderson	.75	Select Catawba Wine	.50
		Old Summit Bourb	.80	Black Berry Wine	.50

Our Barrel goods come direct from U. S. government ware houses. Nothing finer than our "Mt. Vernon," "Cardinal," "Finch's Golden Wedding," "Old Frederick Rye." 12 years old. Any of the above whiskies for $4.00 per gallon. When you buy these goods you get whiskies. Price of Anderson, $3.00 per gallon. Our $2, $2.50 and $2.75 per gallon whiskey is the best on the market. Express charges prepaid on orders of a gallon or over. We carry all the imported brands of Champagnes, Brandies, Vermont Creme De Menthe, Absinthe, Benedictine. Write for special prices. No made up goods. No dope in our whiskies. Do not take chances and get cheap whiskies that are nothing more than poison. Don't make the mistake of buying whiskies because they look cheap. Our line of high grade goods can be had at lower prices than the stomach killing whiskies sent out by houses with no reputation and who only care for the first sale. If we get an order from you we know we will get more. Orders by mail are carefully and promptly filled and shipped the same day. All shipments made in plain boxes, securely sealed and bearing no marks to indicate contents.

Address, McManus Supply Company

16 East Spring Street. Columbus, Ohio.

Nearly Everybody In Coshocton Reads The Daily Age

WELLER POTTERY

ZANESVILLE, OHIO.

Each year adds greater attractions to our products. Our lines have achieved a national reputation and we have the distinction of being the leaders in the manufacture of fine ART POTTERY.

We have arranged a large display and salesroom at the factory, and have on display

More Than Twenty Different Lines of Ware, Represented By Thousands of Styles, Comprising Vases, Urns, Tankards, Mugs, Candlesticks, Fern Dishes, Jardinieres and Pedestals, Etc.

Including a very large and extensive line of Pottery Lamps fitted with leaded glass shades.

We desire to extend to all visitors a cordial invitation to visit our factory when in Zanesville. Competent guides are in readiness to conduct you through and explain the manufacture of Pottery. It is a most interesting sight, and is well worth going miles to see. Hours can be spent roaming around the display room. Factory open from 8:00 a. m. to 5:00 p. m. Free Souvenirs to all visitors. Take Putnam car direct to factory.

What would be more suitable for a remembrance for your out of town as well as your city friend? Special prices quoted to all from this city who visit the . . . . . .

WELLER POTTERY,

ZANESVILLE, OHIO.

NewspaperARCHIVE® NewspaperARCHIVE®

Christmas Shoppers Are Busy These Days

at Ransom's. Holiday lines here are far above par in every particular—never in our history have they been so attractive—and at the same time inexpensive—quite an admirable combination of good points, we're sure.

Great inroads have been made these past few days—but stocks have been replenished wherever possible—in some instances by Express. We say to you today—Get Busy! Get Busy! Come to Ransom's tonight—tomorrow and Thursday and do your Gift Buying here then. These vast stocks will please you—Come.

CANDLESTICKS

of beauty, character and durability are shown in our Holiday line—ask to see them.

Grey finish candlesticks, 8½ inches high, special at **$1.50** pair.

Brass Candlesticks built on Mission lines **$3** pair.

Extra height of silver candlesticks **$4.00** pair.

Brass candlestick, extra fine quality in round and novelty shapes **$5** pair.

(We furnish five shades and candles with each candlestick)

Jewel Cases

In Gold and French Grey finish at **$1, $1.50** and **$2** that are handsome and at the same time useful—both excellent points for a gift.

HANDKERCHIEFS

Each day sees throngs of gift seekers come to our Handkerchief Section for relief to the question "What Shall I give?"

You can fall back on Ransom's Handkerchiefs everytime and be assured that the same will be a most welcome gift. People from all parts of this section of Ohio know what our Handkerchiefs have been in the past and when we say they are better now than ever before—well that's saying a great deal we know, but it's true nevertheless. Visit our new Handkerchief Section for better values.

UMBRELLAS

Plain mission Directoire handles have the call for Holiday trade, with the mounted styles a very close second. All silk Umbrellas with the long Directoire handles in Oak, Grey, Walnut and Mission finish, very very special at **$3, $3.50** and **$4.** Handsome mounted handles on dependable covers and frames at $1, $1.25, $2, and up to $4.50, $5 and $9. We are rightly enthusiastic about our umbrellas. See them. Those same umbrellas advertised by another concern as $4.50 and $5 values, ALWAYS sold here at $1 98. You can buy them of us now at **$1.50**

REDUCED

in price is every piece of Fur in this establishment. From 1-2 to 1-3 can be saved if you buy now and nothing makes a handsomer gift for a lady than Furs. Ours are trust worthy from the cheapest to the finest—come to the Annex for extra values in Furs.

SPECIAL

All Vases, Busts, Stems, Jardinieres and Statuary at reduced prices for tonight, Wednesday and Thursday. The display is in our middle window and each article priced there. Pick them out—they're extra values.

BELT PI[illegible]

in an exquisite assortment a[illegible] 5 and 50c, $1.00, $1.50 and up to $2.50. Pins v[illegible] brilliants, with colored stones and with plain simplicity that appeal to all ladies of good taste. That's the kind we sell.

The windows

show to some extent a few of our excellent Holiday novelties. See them.

The Ransom Dry Goods Co.

Of Interest to Women

Society — MISS JESSIE SMITH Editor — Clubs

SOCIAL CALENDAR

TUESDAY

Lutheran Sunday school rehearsal for Xmas entertainment

Meeting of the Teachers Training class

WEDNESDAY

Xmas entertainment at the M. P. church

Xmas entertainment at the Church of Christ

U. B. teachers will meet

Meeting of the U. B. choir.

Post Cards Shower On Mrs. Sawyer

Post cards from nearly every state in the union are arriving with every mail for Mrs. Joseph Sawyer and they are being deluged upon her at her home on Walnut street. Up until Monday evening she had received 85 from various points in California, Florida, North Carolina, Kansas, Oregon, New York and other states and they are still coming.

Monday was Mrs. Sawyer's seventy-third birthday and her relatives planned a pleasant surprise for her. The word was sent to her many friends and relatives a few days ago and by Sunday the post cards bearing various designs and inscriptions began to pour in, each bearing her a message of friendship and love. Mrs. Sawyer has been a sufferer from rheumatism for a long time and is confined to her home. She is enjoying the post card shower immensely and awaits the coming of the postman with a happy smile. Her husband is the only surviving veteran of the Mexican war in this county.

Guest From Columbus

Miss Ethel Tredway of Columbus will be the guest of Miss Elsie Severns during a part of the Christmas holidays.

Mrs. Palmer Wil Entertain

Mrs. Phoebe Palmer will entertain with a large family dinner Xmas at her home on East Chestnut street.

Will Move To Minneapolis

Mr. and Mrs. H. B. McDonald are spending a few days in Coshocton with friends, before going to Minneapolis, where they will make their future home.

Music Club Studies French Composers

The Woman's Music club met Monday evening at the home of Miss Lucy Beach on North Fourth street, and took up the study of France in music. In the absence of the president, Miss Mary Gagie Mortley, Miss Erma Coe presided over the meeting. During the business session one new members, Mrs. Carl Stewart, was taken into the club.

The regular program was followed by the interesting story of "Carmen," was most entertainly told by Miss Adda Merrell.

P. D. Qc. Will Have Christmas Tress

The members of the P. D. Q. club will be entertained Xmas eve at the home of Miss Helen Temple on Vine street. They will have a Christmas tree, and are anticipating a grand good time.

Will See Mme. Nazimova

Mr. and Mrs. Karl Hinig will go to Columbus Tuesday to see Mme. Nazimova in "The Doll's House."

Miss Beall Will Entertain

Miss Essie Beall will entertain this evening at her home near Bloomfield.

King's Daughters Change Time of Meeting

At a well attended meeting of the King's Daughters of the Baptist church Monday night it was decided henceforth to hold the meetings the third Thursday of each month. An interesting program was given

Mrs. Kayler led the devotional exercises.

Mrs. Dr. McClain read an interesting paper on "Self Control."

Miss Lora Smith read a thorough "Criticism on Mary Baker Eddy."

Family Dinner Xmas Day

Mrs. Will Connors will entertain with a family dinner on Xmas day at her home on East Chestnut street.

Wranglers Discuss Pain Killer

The Wranglers held their regular meeting Monday evening at the library and Dr. Lower had the paper of the evening on "The Great American Fraud," which he called the patent medicines. His two points were that the "dangers" of patent medicine should be taught in the schools, and that ministers should take a stand against them.

Mr. Mills will have the paper at the next meeting

Yule Tide Reunion Roast

Mrs. Mary Smith will entertain Xmas day with a reunion roast, at her home in the Rogers building. These members of her family be present Mr. and Mrs. H. E. Smith and daughter, Mr. and Mrs. Robert Maffit and daughter of Columbus, Judge and Mrs. Smith and sons of Zanesville, Mr. and Mrs. Henry Haines and children of Coshocton, John Smith and Mrs. Smith and family of Coshocton

Party At Morgan Run

Mr. and Mrs. Chas. Perey of Morgan Run entertained the following guests at their home recently: Miss Pearl and Lawrence Fowler, Miss Dosia Roderick, Archie Jennings, Ray Duling, James Clark, Earl Wells, Frank Haines, Melvey Gray, Stacey Carr, Charles Bolan, Darius Roderick and Fred Fowler

Music and games were features of the evening.

Personals

Glenn Marshall left this afternoon for a trip through the northern part of the state in the interest of the Puritan Coal Co.

Miss Florence Pleasance of Lakewood, Cleveland, will spend the holidays with Miss May Tish

B. F. Bussard is visiting relatives in Layland.

Mrs. Robert Cochran of West Carlisle spent Tuesday in Coshocton

C. R. Speck will arrive Wednesday from Grensboro, N. C., to spent Christmas at his home in Coshocton

Harry Tulford left Monday evening for Terre Haute, Ind where he will make his future home.

Mrs. Ruth Jones and Mr. Jones will spend Xmas in Hillsboro, Ohio.

Mr. and Mrs. A. Zell will spend Xmas in Massillon with relatives

Thos. Parks of Illinois, is visiting his niece, Mrs. S L. Miller, of South Tenth street and other relatives.

Miss Marie Hay arrived home Monday evening for her Xmas vacation.

Lee Williams came home Monday night to spend the holidays

Miss Francis Jones and Miss Nellie Shook of West Lafayette spent Monday with friends in Fresno.

Dr. Sands of Walhonding is in Mt Vernon

Mrs. Walter Bechtol of Columbus is spending the holidays with Mr and Mrs. Elsa Tyler

Mrs. Sam Coe of Columbus is visiting her parents in Warsaw for a few days. She will stop over in Coshocton for a few days visit with friends before returning home.

Miss Flavilla Shipps and Herman Shipps and who are attending school at Delaware are spending the holiday vacation at their homes in Pleasant Valley

Rob McCabe who is attending Ohio Weslyn university is visiting through the Christmas recess with his mother on Walnut street.

Ned Carr of O. S. U. is home for the holidays.

Mrs. James Cannion of Cleveland is visiting at the home of her parent on Eighth street.

Mrs. W T. Knight and Louis Glover have returned from a week's visit with friends in Mansfield and Akron.

Mrs. Husted and son of Nellie are shopping in the city today

Jess Leighninger of West Lafayette is in the city

Milo Stockum who is attending O. S. U. is spending the Christmas holidays with his parents on the West Lafayette road.

Mrs. H. Lawrence of Wills Creek left for a week's visit with her sister Mrs. Devoras of Cleveland

Mr. and Mrs. Wm. Lapp of Walhonding was in the city

Mr. and Mrs. J. B. Elder of Walhonding was in the city Monday

Mrs L. Richardson and daughter of Warsaw were here today

Mrs. Lemuel Darr of Warsaw was in the city Monday

Mrs. Oilman of Spring Mountain was in Coshocton Monday

Miss Janette Forney who has been visiting friends here over Sunday left yesterday for her home in Birds Run. Miss Forney is attending school at Granville and stopped over here on her way home.

Mrs. J. M. Forney of Newcomerstown who has been visiting at the home of Mr. and Mrs J. L. Kirk returned home

Mr. and Mrs. D. L Crosky of Dundee are visiting their parents in Layland

Miss Edna Megg of East Liverpool was the guest of Mr. and Mrs. John Gray over Sunday. She left Monday for her home in Warsaw where she will spend the holidays.

John Kirk of West Lafayette was in the city

John Cravie of Newark is in the city

Mrs Geo. McGregor of West Lafayette is in the city shopping

MURDER STORY WAS TOO TRUE

[Associated Dailies Telegram]

Columbus, O., Dec. 22.—Believing that Charles Clayton, alias Riley Price, a prisoner in the Ohio penitentiary, was mentally deranged, officials of that institution placed little credence in the confession he made to Deputy Warden Wood that he had murdered his sweetheart, Alma Willmore, near Frankfort, Ill., in 1896

But the tale was not the product of idle fancy. Alma Willmore was murdered at the time and place indicated by the prisoner, and the crime was committed in the manner described by him

Clayton was arrested in this city for horsestealing and was sentenced to the penitentiary for four years Authorities of Franklin county, Ill. will make an effort to have him extradited in order to try him on the murder charge

NEW EXAMINER IS APPOINTED

Judge R. L. Doniey Tuesday appointed Wm J Walker, of West Bedford, to succeed Sheriff-elect A. C. McDonald on the county board of examiners. Mr Walker is a Republican and is qualified in every way for the position. He was a successful school teacher for a number of years and has recently been in the mercantile business at West Bedford Judge Donley has made an excellent selection.

Lodge Notes

Tonight—G. A. R. and Eastern Star.

Wednesday—Junior Order, K. O. T. M., K. of P.

SIXTH ST. THEATRE Thursday Dec. 24th.

AL. G. FIELD GREATER MINSTRELS

The show you know. 65 People.

America's greatest indoor show.

Prices 25c, 50c, 75c and $1. Curtain at 8:30.

GOOD BOOKS

MAKE THE BEST

Christmas Presents!

At C. E. ANDERSON'S

Can be found the largest and most select stock of desirable books ever displayed in this city, reducing the labor of selection for the young or old to a minimum. Critical inspection is invited. Holiday Stationery and Xmas goods of all kinds

C. E. ANDERSON

Druggist, Bookseller and Stationer.

404 Main Street. Coshocton, Ohio.

INDIAN MOCCASINS

Make very desirable Xmas gifts. Ours are priced lower than any others in town and are the prettiest made.

Men's 7 to 9, $1.50. Women's 3 to 6, $1.25.

Misses' 12 to 2. $1.00. Child's, 50c to 75c.

See Our Windows.

Cantwell's.

Try The Age Want Column

NEWSPAPER ARCHIVE® NEWSPAPER ARCHIVE®

The Cause of Many Sudden Deaths.

There is a disease prevailing in this country most dangerous because so deceptive. Many sudden deaths are caused by it—heart disease, pneumonia, heart failure or apoplexy are often the result of kidney disease. If kidney trouble is allowed to advance the kidney-poisoned blood will attack the vital organs, causing catarrh of the bladder, or the kidneys themselves break down and waste away cell by cell.

Bladder troubles almost always result from a derangement of the kidneys and a cure is obtained quickest by a proper treatment of the kidneys. If you are feeling badly you can make no mistake by taking Dr. Kilmer's **Swamp-Root,** the great kidney, liver and bladder remedy.

It corrects inability to hold urine and scalding pain in passing it, and overcomes that unpleasant necessity of being compelled to go often through the day, and to get up many times during the night. The mild and the extraordinary effect of Swamp-Root is soon realized. It stands the highest for its wonderful cures of the most distressing cases.

Swamp-Root is pleasant to take and is sold by all druggists in fifty cent and one-dollar size bottles. You may have a sample bottle of this wonderful new discovery and a book that tells all about it, both sent free by mail. Address, Dr. Kilmer & Co., Binghamton, N. Y. When writing mention reading this generous offer in this paper. Don't make any mistake, but remember the name, Swamp-Root, Dr. Kilmer's Swamp-Root, and the address, Binghamton, N. Y., on every bottle.

REMEMBER **McConnell & Karr** Write all kinds of **Insurance** AND SELL REAL ESTATE

Office—111 South Fourth Street
Both Phones.

—SEE—

Glenn O. Boyd

FOR FIRE

INSURANCE

Office, Hunt Building
Phones—Citizens 542. Bell 399

Don't Wait

Until tomorrow before you investigate our method of treating Drug, Liquor and Tobacco addictions with Hill's Chloride of Gold Tablets.

Do It Now

We remove desire of patients we accept for treatment, if directions are followed, and do it without pain or suffering. Can be given secretly without the knowledge of the patient. Testimonials SENT FREE. Give It A Trial. Price $1 per package. Sold and recommended in Coshocton by

C. E. Anderson
DRUGGIST 415 Main Street.

"When in Cleveland be sure to stop at the

HOTEL EUCLID

Conveniently located to shopping district and theatres, also far enough out to be away from the noise and bustle of the city.

"Attractive rates $1.00 PER DAY AND UPWARDS—European. Special restaurant rates including Club Breakfast, Club Luncheon and Table-d'Hote Dinners. Special attention to ladies who are shopping.

RING UP

Bell 'Phone 484

And ask me to give you an estimate on any

PAINTING

AND

DECORATING

You may need done. You'll not have to wait long for estimate or work either.

C. L. Fleming

The Always Prompt Decorator.

Main St. Bell Phone

Criterion
RESTAURANT
MEALS 25c.

KELLAH:
Gold Medal Flour is made on honor.
ROSADEL.

INAUGURATION AT COLUMBUS

Hundred Thousand Visitors to Attend Elaborate Functions.

MASSIVE PARADE A FEATURE

Capital City to Make the Great Event Non-Partisan When Harmon and Treadway Are Inducted Into Office Will Be Home-Coming of Many Former Ohioans—Program of the Exercises.

On a scale of elaborateness never before attained at inauguration Judson Harmon forty-fifth governor of Ohio will be inducted into office in Columbus, Jan. 11.

This event is to be made especially noteworthy through the active agency of the Columbus board of trade and well known business men of the capital city, who have united to make of the inauguration a nonpartisan function in keeping with the dignity and grandeur of the state.

One hundred thousand visitors is the mark set and Columbus is prepared to take care of them all. It will be a veritable homecoming for people outside of Ohio who once claimed Ohio as their home, and it will be a day of good cheer for the people of Ohio who assemble at the capital to witness the ceremonies.

John Y. Bassell, secretary of the board of trade, has been selected chairman of the inaugural committee, and he is aided by well known Columbus citizens as heads of various committees. Subcommittees are at work and preparations are being made for the greatest demonstration in the state's history.

At the same time Judson Harmon is inaugurated governor, Francis W. Treadway, Republican, will be inaugurated lieutenant governor. This will give to the occasion a nonpartisan character, which is being carried out in all of the preparations. Columbus is going about preparing for 100,000 visitors on a strictly nonpartisan basis. And the reports indicate that even more than that number will be in attendance.

An elaborate scheme of decoration that will attract the eye and cater to the appreciative taste of the people has been undertaken. Columbus will have on her gladdest raiment for the occasion.

The inaugural ceremony proper will take place in the rotunda of the capitol at high noon in the presence of the members of the general assembly, the supreme court, state officials and the public generally. The oath of office will be administered by a justice of the supreme court, after which the governor will deliver his inaugural address. A big glee club

JOHN Y. BASSELL
Chairman Executive Committee.

of 50 voices will have a part in the ceremonies in the statehouse rotunda.

After the oath has been administered and Judson Harmon has become governor in fact and Francis W. Treadway lieutenant governor, the next on the program will be the parade. This will be the greatest pageant ever witnessed in the state. It is calculated to outrival Mardi Gras festival parades. Governor Harmon will ride at the head of the parade on horseback. He will be accompanied by a gaily caparisoned and flashily uniformed mounted staff. Following this division will be miles of marching men, horsemen and floats emblematic of the glory and dignity of the state. There will be more than 100 bands in the parade. Five divisions have been made up already. Three thousand uniformed men are assigned to one division alone, the division for unattached military bodies.

The United States army soldiers at the Columbus post will lead the division set apart for the regular soldiers and militiamen. Five thousand soldiers of the regular army and the National Guard will march.

Political clubs, the crack organizations of the state, will be in the parade. These clubs will be entertained by the Franklin County Democratic club at the Great Southern hotel and by the Buckeye Republican club at their quarters on Capitol square. Democratic and Republican clubs will vie with each other to make the club feature a success. Byron L. Bargar, colonel of the Fourth O. N. G., will be grand marshal.

In the evening there will be a reception at the statehouse to senators and representatives, following a reception to the public generally immediately after the parade.

Lewis H. Gibson, chairman of the press committee, has arranged a smoker for the newspaper men, which will be one of the important functions of the evening. Governor Harmon and other notables will visit the smoker, which will be held at the Great Southern hotel.

The inaugural ball at Memorial hall will be the surpassing social event of the winter.

For this great celebration in honor of an incoming governor and lieutenant governor the railroads of Ohio are offering the low rate of one and

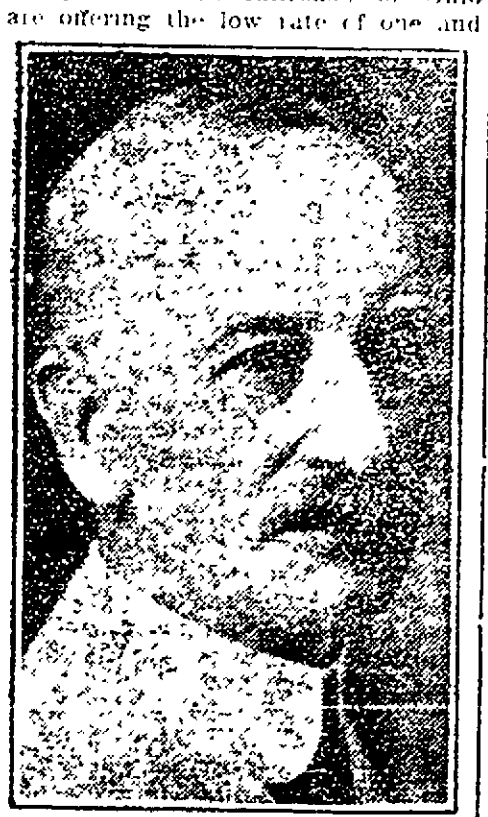

COL JAMES KILBOURNE
Chairman of Reception Committee.

one half fare for the round trip. It is appreciated that this is to be an inauguration ceremony on a colossal scale, and the railroads have taken note of that fact by offering reduced rates.

The city of Columbus is alive to the importance of the occasion. Hotels, boarding houses and restaurants are registering their locations and accommodations so that the committee may be able to direct every visitor to a place of entertainment. The caring for 100,000 people is a low estimate on the possibilities of the Capital City. All who come will be amply cared for.

Flesh, white, pink, brunette; Satin skin powder is made in 4 dainty tints. 25c.

ASK YOUR NEIGHBORS

And you will generally find that they know of more good, intelligent people, those of good sense and discernment in your vicinity who have been cured by Dr. Pierce's World-famed Family Medicines than by all other proprietary medicines. They have been making these cures right along for over forty years and altogether likely you will easily find people all about you who will be only too glad to say a good word for them. These old reliable curatives are not exploited or urged upon the afflicted by extravagant and false promises but have a record of real, genuine cures to sustain them.

Among women Dr. Pierce's Favorite Prescription is truly a favorite by reason of its remarkable cures which, for over forty years by far exceed those which can be credited to any medicine extant. By a little inquiry you will no doubt find some of these cured and grateful cases in your immediate neighborhood, for they are to be met with practically EVERY WHERE. They are Dr. Pierce's best advertisements. Seek their advice if you are a poor despondent over-burdened broken down, weak, or pain-wracked woman, suffering from some derangement or weakness incident to your sex.

The People's Common Sense Medical Adviser in plain English, by R. V. Pierce, M. D., (new fully revised up-to-date edition) gives all particulars which women need to know about their peculiar functions and how to correct ordinary derangements and weaknesses. Cloth-bound volume of 1000 pages, 31 one-cent stamps, or in paper covers for 21 cents, post-paid. Why not send for it NOW? The New Edition is almost a household necessity. Address: World's Dispensary Medical Association, Dr. R. V. Pierce, President, Buffalo, N. Y.

DR. PIERCE'S PLEASANT PELLETS ARE A MILD BUT EFFICIENT PHYSIC.

THEY MUST KNOW

SUCCESSOR TO STERNBERG HERE

Germany's New Ambassador Talks of His Work.

New York, Dec. 22. — Count John Heinrich von Bernstorff, the German ambassador to the United States, with the countess and their daughter, arrived on the Hamburg-American liner Amerika. This is the ambassador's first visit to America, while Countess von Bernstorff, although born in New York had not been here for 25 years. The ambassador looks forward with extreme interest to his work in Washington.

In speaking of his mission Count Von Bernstorff said: "I am intrusted with the difficult responsibility of succeeding Baron Sternberg, who, in representing my country so well in America, had the good fortune also to win the confidence of the government and people of the United States. The successor of Baron Sternberg must feel diffident in undertaking the work he had carried forward. Although I feel a certain hesitation in approaching this work yet I also feel the exceptional trust that has been given me and the clear road ahead in the good will existing between our governments and peoples.

"My deep desire is to promote this mutual good will, and I know no other way of doing so except by openness and complete good faith. While I am in Washington there will be no mystery about German aims in all that relates to the United States."

COUNT VON BERNSTORFF.

CARTON IS NOW LOCATED IN CHICAGO

J. S. Carton, general tie and timber inspector for the Santa Fe railroad, arrived in Coshocton Saturday to spend the holidays. He is now located in Chicago for the winter and his wife and daughter expect to join him there. They will rent their cottage on Lee avenue for the winter.

Metzler & Robertson's for Huylers' Candies and Fine Perfumes. 11-9

News Of No. 6

Coshocton R. F. D. No. 6, Dec. 22 —Raymond Trego and Chas Dickerson of Chalfants neighborhood spent Tuesday evening with Mrs. Ellsworth Cunningham.

Hamilton school has closed for a few days on account of sore throat.

Edward Dickerson raised a sheep house one day last week.

Calvin Dickerson expects to move soon to the Trego corners.

Emmet Cunningham is all smiles over a big boy born Dec. 17.

A GOOD STOMACH

Means Good Health, Cheerfulness, Ambition, Persistency and Success

Relief is not cure; opium will stop the most excruciating pain, but it won't cure the disease.

And it's just the same with alleged dyspepsia cures which contain pepsin. The pepsin will help to digest the food, but the stomach is left in worse condition than it was before.

You don't want pepsin to digest your food; you want the natural juices of your stomach to digest your food. If you have dyspepsia or any stomach trouble, you want to make your stomach so strong that it will digest its own food.

You can make your stomach so strong that you can eat what you want and all you want any time you want it, without distress.

Mi-o-na will cure your dyspepsia or any other stomach trouble by building up the flabby walls, and making the stomach so strong that it will digest food without artificial aid.

In other words, Mi-o-na cures dyspepsia by removing the cause.

C. E. Anderson is the agent for Mi-o-na in Coshocton and he says to every reader of The Age whose stomach is weak, who has indigestion or dyspepsia, that Mi-o-na is guaranteed to cure or money back.

The price is only 50 cents a box, and one box is all you need to prove that you are on the right road to health and happiness.

"I can't say enough for Mi-o-na tablets; they have done more for me in one week than all the doctors have for the two years I have been under their care, and I will do all I can to recommend it to my friends. You can also use my name in your ad if you like, for Mi-o-na is better than gold to me. I am like a new man, and am able to work once more for the first time in over a year."—W. A. Ennis, 238 Green St., Syracuse, N. Y.

WHAT??

"What will we buy the Children for Christmas?"

"A piano or organ of course"—says CRAMBLETT, the piano man, who has the largest stock in the city and some of the best makes in the country to select from.

Prices and terms right.
Come in and see me.

J. H. Cramblett, Gourley Bldg.

Acceptable and Useful

Holiday Gifts

The most acceptable Christmas Gifts are those that have use as well as attractiveness. There are to be found in this store many articles that meet to the fullest extent the requirements of the Ideal Holiday gift. These few suggestions are selections made at random from our various stocks.

For the Ladies

A beautiful Coat or Suit $8 to $30.
Fur Set, muff or scarf—prices to suit.
Voile Skirts, Net and Silk Waists at remarkable prices.
Just received a shipment of Ladies' Fur Caps to sell from $2 to $3 50.

A Sensible Garment For A Man

What better gift could you select?
A Suit, Hat or Overcoat for the boy.
A fine new line of Men's Fancy Vests for the men.

Special for Balance of the Week.

Silk Petticoats with silk embroideried ruffle, value $6.50, for **$3.50.**

Remember if you haven't the ready cash, you can buy here on the easiest possible terms.

Don't forget the 33 1-3 per cent. off on Ladies' Suits—plenty to select from.

New York Clothing Co.

THE STORE THAT SAVES YOU MONEY

ALMOST EVERYBODY IN COSHOCTON READS THE DAILY

NewspaperARCHIVE®

LIFE OF A PIMPLE

Complexions Are Cleared and Pimples Disappear Overnight Without Trouble

The dispensers of poslam, a new skin discovery, ask that notice be given that no one is urged to purchase it without first obtaining an experimental package. Those who have tried it will find that the fifty-cent box, on sale at C. E. Anderson's and all drug stores, is sufficient to cure the worst cases of eczema, where the surface affected is not too large. The itching ceases on first application. It will also cure acne, tetter, blotches, scaly scalp, hives, barber's and every other form of itch, including itching feet. Being flesh-colored and containing no grease, the presence of poslam on exposed surfaces, such as the face and hands, is not perceptible. Water and soap cannot be used in connection with it, as these irritate and prolong skin troubles, sometimes even causing them.

As to the experimental package of poslam, it can be had free of charge by mail of the Emergency Laboratories, 32 West Twenty-fifth street, New York. It alone is sufficient to clear the complexion overnight, and to rid the face of pimples in twenty-four hours.

New Baby List.

Mr. and Mrs. George Smith are the proud parents of a baby girl nine pounds which arrived Tuesday morning.

Court House

Case Dismissed

The case of Thos. Stewart vs. the Coshocton Lumber Co. has been dismissed each side paying his own costs.

Petition To Sell Land

Chas. B. Hunt, assignee of John I. Bretzius, has filed petition in probate court to sell the land.

LICENSED TO MARRY

Noble Stewart McKee, 28, farmer, Monroe tp.; Nina Otetia Van Kannel, 18, Monroe tp. Rev. Smithson.

AMENDED CROSS-PETITION

In the case of Wm. E. Wright vs Francis Hawthorne et al Jas. P. Cone defendant, has filed his cross-petition.

CASE DISMISSED

The case of E. W. Adams vs W. T. Knight has been dismissed

ORDER OF SALE

has been issued in the case of Dichler vs Ransopher.

Isaac Copeland, of Portland, Ore., formerly a resident of New Castle, is in the city calling on friends, the first visit to Coshocton county in 24 years. He is the guest of Frank Berry of Chestnut street for a few days. His uncle, Gilbert, was recorder of Coshocton county many years ago. Mr. Copeland complimented the town highly upon the great number of improvements and changes that have been made.

WALHONDING INSTITUTE PROGRAM IS ISSUED

The program of the Walhonding Farmers Institute at Walhonding Jan 18-19 is as follows:

Morning Session

Invocation, Rev. L. G. Walker
Introductory, President John McFarland
Feeds and feeding, S. Baldwin, Talmadge Ohio
Educating the boy for the farm, M. J. Almack
Growing and marketing hogs, G. C. Housekeeper, Bowling Green
Report of committee on resolution, discussion and disposal

Afternoon Session

Why rotate crops, G. C. Housekeeper
Angora goats, C. E. Lawrence
Increasing fertility of the soil, S. J. Baldwin

Evening Session

The farmer in civilization, S. J. Baldwin
Farm labor, indoors and out, Rev. C. L. Walker
Possibilities, C. C. Housekeeper

Tuesday Morning Session

Real values, G. C. Housekeeper
Alfalfa, C. E. Darling
Our friends among insects and birds, S. J. Baldwin

Afternoon Session

Election of officers
Air, rain, frost and etc., G. C. Housekeeper
Raising sheep for profit, Rev. L. G. Walker, Danville
King corn, S. J. Baldwin
Forestry, Horatio Markley

Evening Session

Program by school, admission 5 cents.
Dinner by Disciple church
Music and discussion interverse all sessions.

Fortune In Furs Stored In Coshocton Warehouse

The store rooms of the Coshocton Fur Co on West Main street are a sight to behold. Four spacious rooms of the building are piled to the ceiling with furs valued at between $9,000 and $10,000. It is said to be by far the largest amount of fur that has ever been in Coshocton.

This is the second lot the Coshocton Fur Co. have had this season but the other shipment can in no way be compared to this one. On first entering the building a room of about 50 feet square filled with skunk hides meets the eye. Three rooms upstairs are also hung with drying skunks and the floors and tables are piled high with valuable minks, musk rats, possum, coon, and fox. The fur will be shiped Thursday to a New York firm. A rough estimate of the lot which is taken from the books of the company show the following figures:

1500 skunks
600 coons
3000 o'possum
10,000 mask rats
30 fox
400 minks

POULTRY MEN TO FORM ASSOCIATION

A poultry association will be organized this evening at Renner's barbershop at the corner of Fourth and Main street. Officers will be elected and preliminary steps taken for holding a poultry show in Coshocton in February or March, as stated in The Age a few days ago. Local fanciers are enthusiastic upon the proposition as many of them have birds which they are anxious to have scored by a good judge. The place for the poultry show has not been determined. An effort may be made to secure the old G. A. R. Hall at the corner of Fifth and Main. The meeting tonight will be held at 7 o'clock.

Too Late to Classify

WANTED—Five dollars and more per day can easily be earned by selling our Special Men's, Ladies' and Children's hosiery from the Mill direct to consumer. Experience unnecessary. Permanent position to reliable men and women. Address Consumers' Hosiery Mills, Reading, Pa.

FOR SALE—Screened Peacock coal, delivered at 9c; run of mine delivered at 7c; coal at mine at 4 and 6c. D. C. Parkhill, R. F. D. No. 2, Fresno, O. Citizens phone

WANTED—Cottage or rooms for light housekeeping, man and wife, without children. Permanent. Address Sch, care of Age.

FOR RENT—Desirable house on Walnut street, modern conveniences, rent reasonable, gas and electric lights. Inquire at Mrs. T. C. Roche's millinery store or 207 West Main st

THIS IS WORTH READING

Leo F. Zelinski, of 68 Gibson St., Buffalo, N. Y., says: "I cured the most annoying cold sore I ever had, with Bucklen's Arnica Salve. I applied this salve once a day for two days, when every trace of the sore was gone." Heals all sores. Sold under guarantee at C. E. Anderson's drug store, Coshocton, and at C. M. Ferguson's drug store, Roscoe, 25c.

GIVES TIP ON ELEPHANTS

[Associated Dailies Telegram]

Washington, Dec. 22. — Colonel J. W. Colenbrander, who headed a British regiment of fighting scouts during the Boer war in South Africa, who was born in that country and has lived there ever since, told President Roosevelt that he would probably not get any elephants if he followed the route he has mapped out for himself in Central Africa. Colonel Colenbrander himself is going on a long hunting trip in South Africa in April, to be gone two years. He said that the president would have to make a wide detour into the interior from Lake Victoria Nyanza if he expected to get a shot at any elephants.

TODAY'S MARKETS

Corrected Daily by J. J. Murray's Private Wire.

PITTSBURG LIVE STOCK

PITTSBURG, Dec. 22—
Catle recipts light, steady
Extra 6.50@6.75
Prime 6.25@6.50
Common to fair 3.50@5
Veal 6@9
Hogs receipts light, steady
Heavy mixed 5.80@5.85
Prime and yorkers 5.90@5.95
Common and roughs 4.75@5.35
Pigs 5
Sheep and lambs, light, steady
Prime wethers 4.40@4.50

CLEVELAND, Dec. 22—
Hogs 3500 slow
Mixed 5.95@6
Cattle, 2 loads, strong, 6.25
Sheep lambs 10 loads, steady 4.50@7.75
Calves 150 steady 9.50

CHICAGO, Dec. 22—
Hogs 33000 closed steady 4.80@5.85
Cattle, strong; sheep steady

TOLEDO GRAIN

TOLEDO, Dec. 22—
Wheat 104 3-4
Corn 62 5-8
Oats 52
Cloverseed 5.50
Alike 8.85
Timothy 1.70
Rye 78 1-2

CHICAGO GRAIN

CHICAGO, Dec. 22—
Wheat 101 1-8
Corn 57 1-8
Oats 49
slow

Remedies are Needed

Were we perfect, which we are not, medicines would not often be needed. But since our systems have become weakened, impaired and broken down through indiscretions which have gone on from the early ages, through countless generations, remedies *are* needed to aid Nature in correcting our inherited and otherwise acquired weaknesses. To reach the seat of stomach weakness and consequent digestive troubles, there is nothing so good as Dr. Pierce's Golden Medical Discovery, a glyceric compound, extracted from native medicinal roots—sold for over forty years with great satisfaction to all users. For Weak Stomach, Biliousness, Liver Complaint, Pain in the Stomach after eating, Heartburn, Bad Breath, Belching of food, Chronic Diarrhea and other Intestinal Derangements, the "Discovery" is a time-proven and most efficient remedy.

The genuine has on its outside wrapper the Signature R. V. Pierce M.D.

You can't afford to accept a secret nostrum as a substitute for this non-alcoholic, medicine OF KNOWN COMPOSITION, not even though the urgent dealer may thereby make a little bigger profit.

Dr. Pierce's Pleasant Pellets regulate and invigorate stomach, liver and bowels. Sugar-coated, tiny granules, easy to take as candy.

CANTWELL'S

DANCING SLIPPERS

We are prepared to show you the latest designs in men's and women's dancing and party slippers. Women's like cut, $3.00. Other styles and grades $1.50 to $3.00. Men's slippers and pumps at $1.50 up.

SEE OUR WINDOWS.

CANTWELL'S

FAMILY CONTENTMENT

No family can enjoy the home or do best work if obliged to huddle around a stove or fireplace. Different members of the family want to do different things in different rooms in all parts of the house.

Central Station Hot Water Heating System gives you just the temperature you want in every room—halls, window-places and floors are alike warm, with no dangerous drafts. No coal gases, soot or ashes reach the living rooms—to menace health and destroy furnishings.

The first cost is all the cost there is—the outfit lasts as long as the building, with no repairs.

For Estimate of Cost Telephone

The Coshocton Light and Heating Company.

Ask Your Grocer About It.

PRIZE WINNER

MONARCH FLOUR

No better can be obtained at any price

SNYDER'S

The Busy Grocery.

Turkeys and Chickens—alive or dressed
Xmas Trees — The genuine Imported Virginia Pine Trees, sold only by us.
Holly and Holly Wreaths
Extra large select Sealshipt Oysters
Try our famous 20c Coffee.
Don't give up till you try

Snyder Grocery Co.

Our wagons go everywhere
233 West Main Street
Phone 21

AYER'S HAIR VIGOR

Stops Falling Hair
Destroys Dandruff
An Elegant Dressing
Makes Hair Grow

Does not Color the Hair

J. C. AYER COMPANY, Lowell, Mass.

GRAFT IN PITTSBURG

[Associated Dailies Telegram]

Pittsburg, Dec. 22.—On charges of bribery and receiving bribes, seven members of the finance committee of the common and select councils of the city were arrested and later released on bonds ranging from $15,000 to $30,000.

The charges were made by the Civic Voters' league, and in addition to accusations of bribery and receiving bribes include the alleged corruption of other members of the council in the passage of various kinds of legislation during the past two years.

The men arrested are: J. C. Wasson, John F. Klein, William Brand, T. O. Atkinson, Jacob Soffel, W. R. Malaney and Hugh Ferguson.

Alleged acts in connection with the establishment of depositories for the funds of the city are enumerated in the complairts against the councilmen, and it is said a number of persons occupying official positions in local banks will shortly be arrested.

"With the exception of the San Francisco graft cases," said a member of the league, "there has never been in this country such a sweeping and such an important proceeding against municipal officers as is involved in this case."

TEN YEARS IN TORMENT

A Wonderful Escape from Torture

While the Root Juice demonstrations were being conducted at Lafayette, Ind., Mr. A. C. Roberts, a traveling man, rushed in to the drug store and grabbed the scientist by the hand and said: "There is no man on earth whom I would rather shake hands with than yourself. Through your great discovery I made a wonderful escape from torment. This world was a perfect torture for me for over ten years. Every dollar I could rake and scrape I gave to doctors and paid for medicine without anything more than momentary relief. My principle troubles were in stomach bowels and back. My kidneys gave me so much trouble I had to get up from ten to fifteen times a night, and if red-hot coals were kept on my back I don't believe I would have suffered any more. The doctors said my stomach was lined with gastric ulcers. One bite of solid food would put me in misery. I was dyspeptic, constipated, sallow, weak and nervous all the time, but the first bottle of Root Juice made a wonderful change for the better in my condition. I took about five bottles of the Juice and I don't believe that an angel from heaven could be any happier than I am now. I feel like a new being, both mentally, and physically, and will never stop praising Root Juice as long as I live." The Juice has made scores of cures here, as anyone can learn by going to C. E. Anderson's drug store.

XMAS PROGRAM AT M. P. CHURCH

Below is given the excellent program which has been prepared for the Xmas entertainment to be given Wednesday evening at the M. P. church by the members of the M. P. Sunday school:

"Hark the Herald Angels Sing," Sunday school
Prayer, Dr. Fisher
"Welcome," Chas. Cooksey
"Santa Claus," Dorothy Smith
"No Stockings to Wear," Thelma Clark
Recitation, Mildred Stacer
Song, Infant class
Recitation, Russell Dencer
"Farmer Brown's Surprise," Mary Abbott
"If I were Santa Claus?" Abner Leslie
Song "The Angel Voices ever near" Irene Maxwell
"A Xmas Carol," Edith Fisher
"If I Had Lived in Betlehem," Mildred Mizer
Recitation, Edna Clark
Anthem, Choir
Dialogue, "The Three Wishes," Ethel Guinther, Mary Smith and Charlotte Mizer
"Beside The Manger Lonely," Emma Schott
"Bessie's Xmas Tree," Laura Bretzius
"Merry Xmas," Bernice Chubb
Song "Come See The Shepherds," "Love," Edna Bible
"Keep Kind," Flossie Collins
Xmas Bells, Naomi Leslie
"Xmas Is So Long Coming," Agnes Glover
Offering
"A Visit from St. Nicholas" Treat and presents.
Benediction

Retired Officer Drops Dead.

Washington, Dec. 22. — Major Joseph W. Wham, U. S. A., retired, of Salem, Ill., for many years paymaster in the army, dropped dead on the street, near his home, of apoplexy.

BUSY TIMES AT THE NEW YORK Racket Store

All the holiday goods are on display, going at full blast. Make your selections now, you get the choice of the lot, later the stock will be broken and you will have to take what's left. We will lay away any goods you want with a small deposit

2500 lbs. Fine Xmas Candies

Manufacturers' agent for fine Xmas Candies, largest assortment of candies ever shown in Coshocton. We make special effort to please school teachers and Sunday schools for Xmas treats. Our candy is pure, wholesome and the sweetest

Our Toy Land

is over flowing with beautiful dressed dolls, kid body dolls, china limb dolls, drums, mechanical toys, stuffed animals, magic lanterns, toy pianos, toy furniture, trunks, child's dishes, trumpets, books, friction toys, chairs, hobby horses, games, black boards, tables, pictures, banks, printing outfits, sleds, velocipedes, wagons, Irish mails, blocks, iron trains, go-carts, cradles, horses, etc., etc.

Chinaware, Decorated Lamps.

Without exception the largest line of popular priced China and Decorated Parlor Lamps ever shown in this section. All the little nick-nacks at a nickle and ten cents, up to the hand-painted line that is always so popular. Look over the fancy cups and saucers, plates, nut bowls, salads, orange bowls, berry sets, cake plates, chop plates, celery trays, spoon trays, sugar and creams, comb and brush trays, salts and peppers, fancy odd pieces

Fine Decorated Parlor Lamps, at record breaking prices at the

New York Racket Store

A Christmas Tip

A pair of shoes or slippers make a gift that will be appreciated and remembered by the recipient as long as they last

Men's nifty dress shoes in all leathers, either button or lace from $2 to $5.

Women's dress shoes that combine style and quality from $1.50 to $4.

Slippers

We have a complete line of holiday Slippers that combine usefulness with sentiment and beauty

Men's **50c** to **$2.00**
Women's **50c** to **$1.50**

BRENDEL'S
Fourth and Main Sts.
FITTERS OF FEET

HONEY:
You jes' can't beat biscuits made outen Gold Medal Flour.—no sah. MAMMY.

Theatre Tonight | KEYES SISTERS STOCK COMPANY **"ADRIFT IN NEW YORK"** | Prices 10c, 20c, 30c, 50c. Matinee Xmas and Saturday.

NEWSPAPER ARCHIVE® NEWSPAPER ARCHIVE®

XMAS WILL BE OBSERVED BY GERMAN EVANGELICAL

Christmas will be celebrated at the German Evangelical church Thursday evening and a Xmas festival will be observed by use of the following excellent program.

Anthem, Congratulational singing, "Stille Nacht."
Song by school "He Came in Glory."
Prayer by Rev. Graeper
Song by boys of school, "Xmastide is here again."
Responsive reading
Song by school "Xmas bells ring on."
Recitation by Mrs. Ohliger's class
Song by girls of school, "'Tis True"
Recitation by Mrs. Ehrig's class
Matin song by Miss Garepars' class
Solo by Lillian Jordis, "'Tis True"
Recitation by Misses Ella Ehrig, Clara Arnold, Ross Roth and Elizabeth Stilenbauer
Song by primary class, "Hear the Bells."
Recitation and song by girls of Mrs. Vaupel's class
Song by four little girls
Recitation by Edith Dawson
Solo, Nellie Dokkenwaddel.
Prophecy and Fulfillment
German song, "O du Frohliche, O du Sillge."

EDITOR SCHERRER TO LOCATE HERE

Mr. and Mrs. Charles M. Scherrer, of Starkville, Miss., are in Coshocton and expect to locate here. Mr. Scherrer desiring to be in a good factory town. He was formerly editor of the Democrat and Standard and has many friends in Coshocton who are glad to meet him again. He has been editing one of the biggest trade journals in the south. He and Mrs. Scherrer are at present at the Park Hotel but are on the lookout for a house.

Metzler & Robertson for Toilet and Manicure Sets. 14-9

Nearly everybody in Coshocton county reads the Daily Age.

GIFTS

There can be but one answer to the Christmas problem, if your choice is

COMMUNITY SILVER

Any housekeeper will be delighted to receive a gift of this plated ware.
"Avalon" and "Flower-de-Luce" are its most famous patterns.
Both are more than triple-plated and will wear a lifetime.

Gray Hdwe Co.

AT THE FOUNTAIN

Last Days Of The Greatest Rug Sale Ever Attempted In Coshocton.

Room-sized rugs were never sold as cheap as on our third floor during the last ten days. Just a few days remain in which to obtain these for Christmas gifts. Many have already taken advantage of the opportunity. We never sold so many rugs in so short a space of time in our history. $16.50 Tapestry Brussels Rugs 9x12, $10. $27.50 Body Brussel Rugs 9x12, $19.50. $35 Royal Wilton Rugs 9x12, $24.50.

Beautiful Gift Furniture.

The Highest Quality at a Medium Price. This store without question carriers the cleanest line of dependable furniture to be seen in this city. We have established that fact beyond a doubt. Why not select a piece from this splendid line for a Christmas remembrance. There are so many neat little pieces that we can hardly mention any particularly. We will try to suggest something suitable it you will give our line a look. (Rear main floor)

Japanese Ware, Unique Designs In FANCY JARS AND VASES.

Jap. ware affords endless opportunity for selecting dainty gifts. The unusual color schemes used to beautify this ware, lends variety to the showing. There are pieces of all sizes to fit any purse. If in doubt, send Japanese ware. (Basement.)

The Fountain Dry Goods Company.

Fred Cromer Sells Coffins

The Coshocton friends of Fred Cromer, who was formerly a compositor on The Age will be surprised to learn that he has left the art preservative and accepted a position as traveling salesman for the Findlay Casket Co. and the first of the year will start selling coffins.

ECZEMA IS NOW CURABLE.

ZEMO, a scientific preparation for external use, stops itching instantly and destroys the germs that cause skin diseases. Eczema quickly yields and is permanently cured by this remarkable medicine.

For sale everywhere. Write for sample, E. W. Rose Medicine Co., St. Louis. Sold in Coshocton at C. E. Anderson's Drug and Book Store.

Women's Health

may be protected and improved by keeping the blood in good condition, the stomach well, the liver active and the bowels regular by the timely use of

BEECHAM'S PILLS

Sold Everywhere. In boxes 10c. and 25c.

A Merry Christmas . .

present to any child or person, would be a Savings Account Book with a nice deposit in this strong bank.

The Peoples Banking & Trust Company.

BIG XMAS PROGRAM AT UNION CHURCH

The Christmas entertainment to be given at the Christian Union church Christmas night is as follows:

The Family Scene on Christmas Eve.
Piano duet, Misses Dillen and Miss Meek
Song, Santa Claus is coming, primary class
Recitation, Watching For Santa Claus, Gladys Berry
Recitation, The Legend Of Santa Claus, Fleeta Richardson
Dialogue, Helping Santa Claus, Flossie Sharrard and Ellsworth Calhoun
Dialogue, The Large Hearted Ones, eight girls and boys and teacher.
Recitation, The Christmas Deed, Miss Ruth Calhoun
Tableau by three young ladies
Recitation, Anne's and Wille's Prayer, Miss Katie Berry
Instrumental music, Harry Smith
Solo, Miss Mary Dillen.
Song, Christmas Bells Are Ringing, class of girls
Recitation, The Stylish New Church Organ, Grandma
Song, Hurrah For The Christmas Time, by class of boys
Dialogue, Occupation of six girls
Dolly song, Gladys Berry and Fleeta Richardson
Recitation, Three Bad Little Boys, Ellsworth Calhoun
Class song, Bells of Xmas Time
Recitation, I have to save my pennies in my bank, WiWllie Stoker
Recitation, Edna Wright
Recitation, Marie Rine
Recitation, Harry Guaze
Recitation, Mary Ransopher
Closing address by Ernest Dillen.
There will be a Christmas tree and a visit from Santa Claus

BELL ADMITS UGLY CHARGE

H. E. Bell, who was starter at the races at the last county fair, pleaded guilty before Judge Nicholas at Mansfield Monday to embezzling $1059 from the estate of the late Sheriff Boab. Sentence will be pronounced Jan. 4. Bell was formerly postmaster of Mansfield and prosecuting attorney of Richland county.

COMPLAIN THAT WOMAN "WALTZES"

Allegations that Harriet Underwood aged 62 of Jackson township has six or seven fits a day and that she "waltzes" around the room after the attacks have subsided, were made by witnesses subpoenaed by the children who are applying for the appointment of a guardian for Mrs. Underwood. Two of the daughters, Mrs. Fortune and Mrs. Bible, want a guardian appointed; Mr. Roberts, a son-in-law, is fighting the case on the ground that Mrs. Underwood is an epileptic but not an imbecile. The hearing was continued before Judge Donley Tuesday morning.

Metzler & Robertson's for Smoking Sets and Xmas Cigars. 14-9

JUDITH:
Millions use Gold Medal Flour.
LUCRETIA.

TRAIN RIDER HELD AT LAST

Earl Davis was caught by Officer Doney after a chase of several months in Newark. He was charged with train riding at West Lafayette and has been evading the law for quite a while. In Squire Wimmer's court he pleaded guilty and was given a fine of $10.30 for his bumming on the Pennsy.

A Good Lasting Present

Nothing makes a more lasting and serviceable present than a watch. Our line is far superior to anything ever before offered, both in styles and designs. We can furnish a watch from $1.00 up, as good and as low as any people on earth. BURNS & GOSSER. 22-2

FINE XMAS CANDY

10c lb., 3 lbs. for 25c

New mixed nuts 15c a lb.
We carry a fine line of candies to sell from 10c to 60c lb. Especially fine candies in fancy boxes. Fine Navel Oranges from 18c doz. up. Fruits of all kinds.

M. Abdoo & Company

Bell Phone 48. 553 Main Street.

Read for Profit AGE WANT ADS Use for Results

Don't forget the line of Teddy bears, dolls and china at the Bon Ton Millinery Store. Dolls 5c to $2.98. Teddy bears 25c to $2. China 5c to $3 50 apiece.

The demand for Red-Cross is growing every day now as Christmas comes closer. The majority of the holiday packages and letters will be sent out within the next four days and it's when folks get at this part of the program that they begin to think about Christmas stamps.

Wool Blanket Special.

For Wednesday and Thursday only we offer at a special price, our $5.00 Zanesville Wool Blanket $3.98.

Something new in ruchings just received

Special Umbrella Sale $3.50 and $5 values $1.98.

Right in the heart of the season, instead of waiting until January and February as other stores do—we have determined to give our customers the benefit now, right at the height of the season, and offer today the newest and latest style umbrellas, at prices fully one-third and more below usual price.

$1.98

When in doubt. Give an umbrella.
These practical bargains are just in time for holiday gifts.
Men's and women's union taffeta umbrellas; finished with tape edge, neatly fitted in silk cases.
The women's handles are pearl and gold; pearl and silver; gun metal and silver and natural wood Princess handles. See window display.

Thompson & McKeown

The Pennsylvania Depot is opposite our store.

$1.00 Will Start a Savings Account in this Bank for Your Boy or Girl

There could be nothing better than a Savings Bank Book with a deposit credit for a

Christmas Gift

Small Change
Come and get some new coin for Christmas Anybody.

The Commercial National Bank
37 years in Coshocton

NEWSPAPER ARCHIVE® NEWSPAPER ARCHIVE®